

T 22S, R 16E, M W

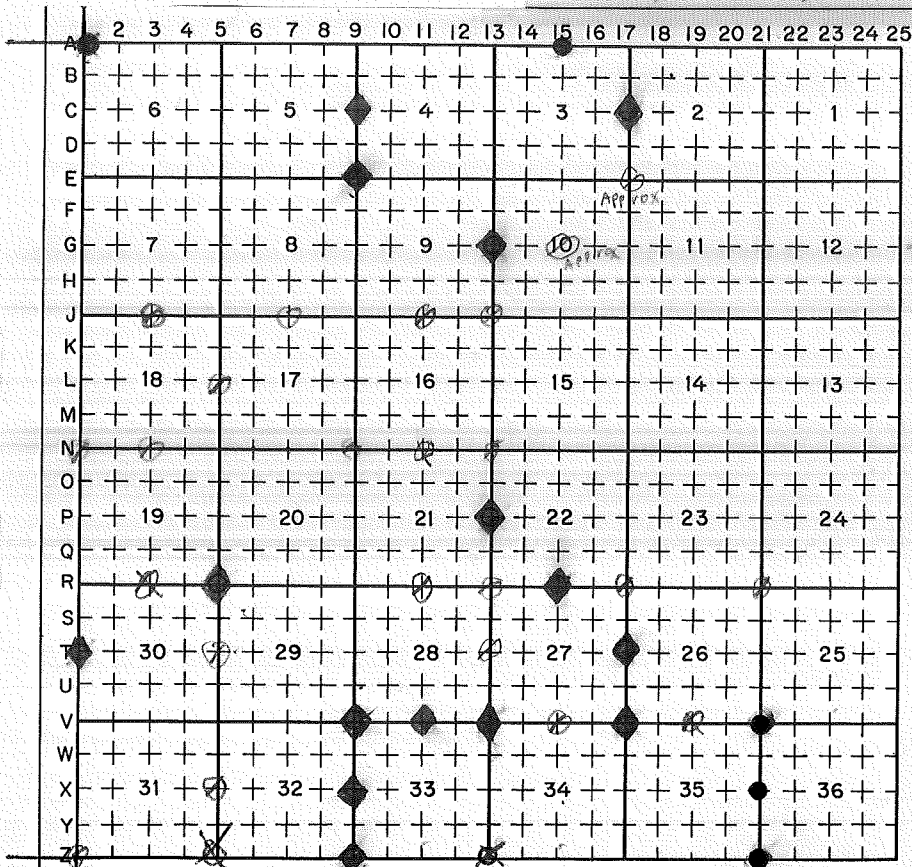

LEGEND

○ = Corner having information on form 7100-52 in this file.

Legend conforms to Reporting Form MPB 2/80

FILING INSTRUCTION

File 7100-52 card record by letter and number coordinates behind the file guide for the township in which it falls.

File the 7100-52 card record by letter and then by number i.e., all A cards first, then B cards etc.

The first card behind the file guide (if data have been obtained and recorded) will be card A-1 for N.W. Township Corner, then card A-2 for 1/16 corner then card A-3 for 1/4 corner etc.

Index File No. A-1

CORNER RECORD (SEARCH)
(Ref. FSM 7151.4)

Tract or Survey No. _____ Cor. No. A-1

22 S. R. 16 E. R.D. Fort Rock County Deschutes SEC. COR.

Merid. WILLAMETTE N.F. DESCHUTES State OREGON

Set By BLM 7/76 with USFS

~~Set By BLM 7/76~~

SEE: Z-25 T 215 R 15 E

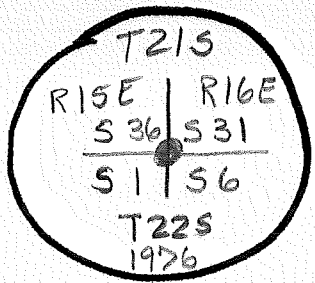

A-01

Index

File No. A-15

CORNER RECORD (SEARCH)

(Ref. FSM 7151.4)

Tract or

Survey No. _____

Cor.

No. A-15

T 22 S. R. 16 E. R.D. Fort Rock County Deschutes

1/4 COR.

Merid. WILLAMETTE N.F. DESCHUTES State OREGON

Set By BLM with USFS

~~SEE COR. FILE~~ 7/76

\$ 2-15 T 215 R 16 E

T 215 R 16 E
1/4 S 34
S 3
T 22 S
1976

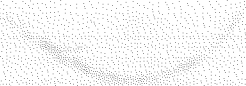

A-15

USDA-FOREST SERVICE

Index
File No. _____
T. 22 S. R. 16 E. R.D. Fort Rock

CORNER RECORD (SEARCH)

(Ref. FSM 7.151.4)

Tract or
Survey No. _____

Cor. No. C-09

Merid. WILLAMETTE

N.F. DESCHUTES

County DESCHUTES

1/4 COR. of SEC. 5/4

State OREGON

COR. of SEC.

CORNER DIAGRAM PER LEGEND

DESCRIBE CORNER MONUMENT FOUND

Original Basalt stone, 16" x 9" x 7",
firmly set in the ground, marked 1/4 on West face,

DESCRIBE BEARING TREES OR OTHER OFFICIAL ACCESSORIES FOUND

1. A sawed Pine stump, 20" diam., bears N. 62° W., 77 lks dist.,
with scribe marks BT visible on open blaze.

DESCRIBE CORNER LOCATION RELATIVE TO NEAR-BY FEATURES, ALSO HOW TO REACH CORNER

Corner is located 32 lks. East of a dirt road, 4 1/2 lks.
wide, bears N. 30° E. and S. 30° W.

PHOTO IDENTIFICATION DATA

Photo No. _____
Filed At. _____
Object Ident. _____
Ident. By _____
Signature

Corner Legend:

- Searched for/Not Found
- Evidence Found/Accept.
- Permanent Monument

Signature _____

Title _____

Division _____

Headquarters _____

Date _____

D-7100-52 (3/79)

CORNER RECORD (PERPETUATION)

MONUMENT DESCRIBE NEW MONUMENT SET, OR WORK DONE TO PRESERVE EXISTING MONUMENT

Set an Iron post, 28" long, 2 1/2" diam., 24" in the ground.
With Brass Cap marked.

Deposit corner stone alongside iron post.

MONUMENT STAMPED

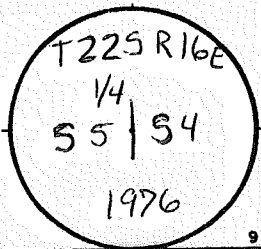

9

ACCESSORIES DESCRIBE NEW BT'S WITNESS OBJECTS ETC. ESTABLISHED, OR WORK DONE TO PRESERVE EXISTING EVIDENCE

1. A pine, 16" diam., bears S. 16° 45' E., 78 lks dist., marked 1/4 ~~S4 BT.~~ S4 BT.
2. A pine, 21" diam., bears N. 82° 15' W., 82 lks dist., marked 1/4 S5 BT.

10

Work Done By A. Joseph Garrison Title Cadastral Surveyor Date 7/76 State Registration No. BLM
or Agency

PLAT PREPARED OR
Certified Cor Record Prepared? Yes No Filed At: Co. SURVEYOR'S OFFICE Date

11

REMARKS

12

Index File No.

T.

S., R.

E., W.M.

Tract or Surv. No.

Cor. C-09 13

Index
File No. _____
T. 22 S. R. 16 E. R. D. Fort Rock

CORNER RECORD (SEARCH)
(Ref. FSM 7.151.4)

Tract or Survey No. _____
Cor. No. C-17
County DESCHUTES State OREGON
1/4 Cor. of SEC. 3 / 2
COR. of SEC.

Merid. WILLAMETTE N.F. DESCHUTES

CORNER DIAGRAM PER LEGEND

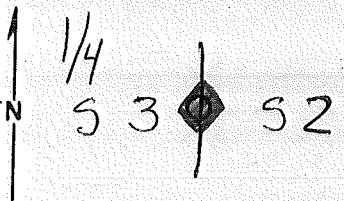

DESCRIBE CORNER MONUMENT FOUND

Original basalt stone, 15" x 9" x 7",
firmly set ~~xx~~^{10"} in the ground, marked 1/4 on West face.

DESCRIBE BEARING TREES OR OTHER OFFICIAL ACCESSORIES FOUND

6

PHOTO IDENTIFICATION DATA

Photo No. _____
Filed At. _____
Object Ident. _____
Ident. By _____
Signature

DESCRIBE CORNER LOCATION RELATIVE TO NEAR-BY FEATURES, ALSO HOW TO REACH CORNER

3

- Corner Legend:
 Searched for/Not Found
 Evidence Found/Accept.
 Permanent Monument

Signature _____ Title _____ Division _____ Headquarters _____ Date _____
D-7100-52 (3/79)

CORNER RECORD (PERPETUATION)

MONUMENT. DESCRIBE NEW MONUMENT SET, OR WORK DONE TO PRESERVE EXISTING MONUMENT

Set an Iron post, 28" long, 2 1/2" diam. π 24" in the ground.
With Brass cap marked.

Deposit corner stone alongside iron post.

MONUMENT STAFFED

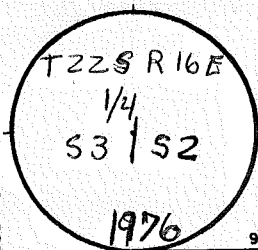

ACCESSORIES DESCRIBE NEW BT'S WITNESS OBJECTS ETC. ESTABLISHED, OR WORK DONE TO PRESERVE EXISTING EVIDENCE

1. A Pine, 14" diam. π bears S. 12° 30' E., 113 lks dist., marked 1/4 S2 BT.
2. A Pine, 16" diam., bears N. 77° 30' W., 57.5 lks dist., marked 1/4 S3 BT.

10

Work Done By A. Joseph Garrison Title Cadastral Surveyor Date 7/76 State Registration No. BLM
or Agency

PLAT PREPARED OR

Certified Cor. Record Prepared? Yes No

Filed At:

Co. SURVEYOR'S OFFICE Date

11

REMARKS

Index File No.

T.

S, R.

E, W.M.

Tract or Surv. No.

Cor. C-17

12

13

Index
File No. _____

CORNER RECORD (SEARCH)

(Ref. FSM 7151.4)

Tract or
Survey No. _____

Cor. No. **E-09**

T. 22 S. R. 16 E.

R.D. Ft. Rock

County DESCHUTES

SEC COR. of SEC. 5/4

Merid. WILLAMETTE

N.F. DESCHUTES

State OREGON

COR. of SEC. 2/1

CORNER DIAGRAM PER LEGEND

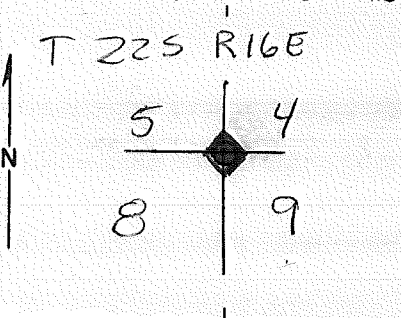

DESCRIBE CORNER MONUMENT FOUND

ORIGINAL ~~stone~~ Basalt stone 14"x12"x5", Firmly set, projecting 6" above the ground, with Fragmentary chisel marks visible on S. and E. edges

DESCRIBE BEARING TREES OR OTHER OFFICIAL ACCESSORIES FOUND

- ① A Burned Ponderosa Pine Snag, size indeterminate, Bears N 52° 45' E, 98 Lks. dist., with Fragmentary scribe marks visible on open + burned blaze
- ② A Root Hole, Bears S 32° 30' E, 140 Lks. dist.
- ③ A Root Hole, " " S 32° W, 107 Lks. dist.
- ④ A Root Hole, " " N 28° W, 89 Lks. dist.

PHOTO IDENTIFICATION DATA

Photo No. _____
 Filed t. _____
 Object Ident. _____
 Ident. By _____
 Signature _____

DESCRIBE CORNER LOCATION RELATIVE TO NEAR-BY FEATURES, ALSO HOW TO REACH CORNER

Corner is located 400 chns. south of dirt Road, 15 Lks wide bears S 70° W and N 70° E

Corner Legend:

- Searched for/Not Found
- Evidence Found/Accept.
- Permanent Monument

Signature _____

Title _____ Division _____ Headquarters _____ Date _____

CORNER RECORD (PERPETUATION)

MONUMENT SET DATE

T225 R16 E

55	54
58	59

 1976

MONUMENT. DESCRIBE NEW MONUMENT SET, OR WORK DONE TO PRESERVE EXISTING MONUMENT
 Set an Iron Post, 28" long, 2 1/2" diam, 24" in the ground,
 with Brass Cap Marked

Deposit corner stone along iron post

ACCESSORIES DESCRIBE NEW BT'S WITNESS OBJECTS ETC. ESTABLISHED, OR WORK DONE TO PRESERVE EXISTING EVIDENCE

A Ponderosa Pine, 13 ins. dia, brs. N 32° E	96 LKs, dist	mkd. T225 R16 E, S 8 BT
A " " 13 ins. dia, brs. S 67° E	188 " "	mkd. " " S 9 BT
A " " 15 ins. dia, brs. S 10° W	154 " "	mkd. " " S 8 BT
A " " 15 ins. dia, brs. N 49° 45' W	402 " "	mkd. # " S 5 BT

Work Done By James J. Carlson Title Cadastral Surveyor Date 11/76 State Registration No. BLM
 or Agency

PLAT PREPARED OR
 Certified Cor. Record Prepared? Yes No Filed At: Co. SURVEYOR'S OFFICE Date

REMARKS

LAND CORNER RECORD

E-17

5680-2

(Rectangular)

1. T 22S R 16E No. E-17 Cor. SEC Mer. WILL State OREGON N. F. DESCHUTES Dist. FORT ROCK

2. Corner Status

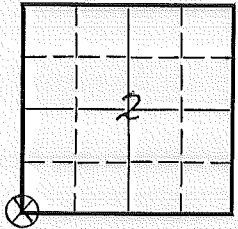

3. Original Description _____ Vol. _____ Page _____ Where Recorded _____

4. Description of Corners: CEDAR POST 6' HIGH

5. Investigation Notes: POST WAS SET BY U.S.F.S. AS APPROX. CORNER - W/4 IS 2678.3 AND N/4 IS 2707.3'

7. Photo Identification

Photo No. _____

Ident. By: _____

8. Plane Coordinate Position Data

State _____ Zone _____

X _____

Y _____

Estab. By _____

Field Book No. _____

Where Filed _____

9. Evaluation

Authentic _____

Needs Verif. Monument No

Re-estab. _____ Survey _____

Land Status DAM & F.S.

6. Signed M.L.C. Title _____ Date 1959

PERPETUATION RECORD

10. Monument:

11. Accessories

12. Set By _____ Title _____
License _____ Agency _____ Date _____

13. Recorded By _____ (Agency) _____ Volume _____ Page _____
(Date) (City) (County) (State)

14. Remarks:

U. S. Department of Agriculture
FOREST SERVICE

DESCHUTES NATIONAL FOREST

CORNERS OF THE PUBLIC SURVEY

T. 22 S R. 16 E WM Mer.

2, 3, 10, and 11 Corner common to Sections

Corner consists of a CEDAR POST (not) in place
State condition FAIR

Dimensions above ground

Sketch grooves, letters, figures, or notches, on proper face or edge.
inches.

STONE CORNERS

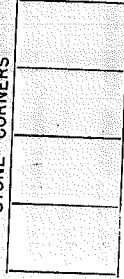

METAL CORNERS

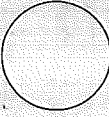

N W S E

Mound of _____ is located _____

Pits are located _____

Sketch markings of Bearing Trees (or Rocks) in proper box
and fill blanks below, giving bearings from Corner to Trees
and Distances in Links.

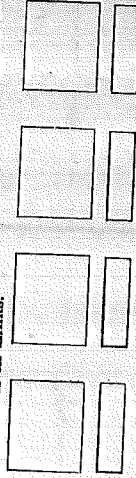

Species _____

Diameter _____

Bearing _____

Distance _____

Do you believe this to be a genuine Land Office Corner? NO

If not, why? POST SET BY USFS AS APPROXIMATE COR.

1959
(Date)

MLC
(Signature)

(Title)

Form 874-9

Rev. Mar. 1953

T. _____ R. _____ Mer.
(Make sketch of topography near Corner and show section line markers thus "X")

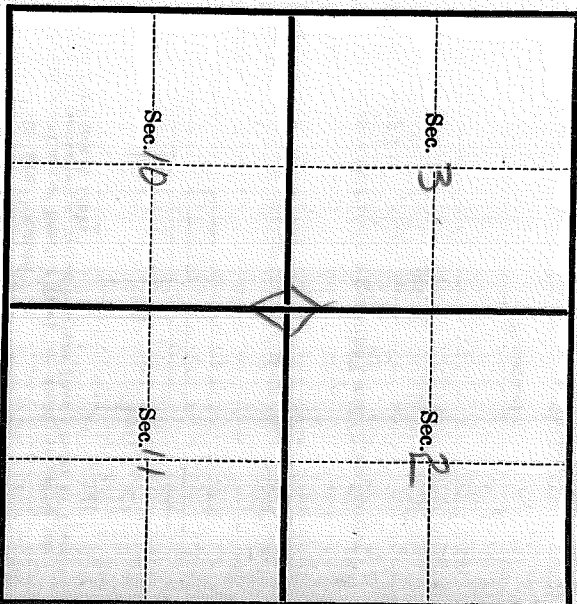

Metal Location Poster is on a _____
tree _____ inches diameter, on the _____
side of _____ from which
this Corner bears _____ ° _____' _____ Chains.
(Bearing) (Distance)
Section line marker between Secs. _____ and _____ is on
a _____ on the _____ (Name of road, trail, etc.)
located _____ chains E. W., N., S. from Sec. Cor.; $\frac{1}{4}$ Cor.; Witness Cor.
(Cross out nonapplicable)
Give any further facts needed to find Corner again:

CEDAR POST 6' HIGH SET BY
USFS AS DPAW COR - WY 75
2678.3 AND N 1/4 COR IS 2707.3

USDA-FOREST SERVICE

Index
File No. _____

CORNER RECORD (SEARCH)

(Ref. FSM 7.151.4)

Tract or
Survey No. _____

Cor.
No. G-13

T. 22 S. R. 16 E. R. D. Fort Rock

County ~~WASCO~~ DESCHUTES

1/4 Cor. of SEC. 9/10

Merid. WILLAMETTE

N. F. DESCHUTES

State OREGON

Cor. of SEC. _____

CORNER DIAGRAM PER LEGEND

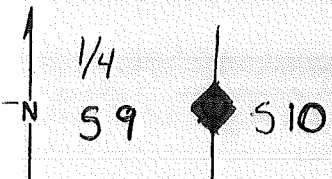

DESCRIBE CORNER MONUMENT FOUND

Original basalt stone, 18" x 9" x 6", firmly set 10" in the ground, marked 1/4 on West face.

DESCRIBE BEARING TREES OR OTHER OFFICIAL ACCESSORIES FOUND

1. A pine, 41" diam., bears N. 40°45' E., 138 lks dist., with scribe marks 4 S and other illegible scribe marks ~~xx~~ visible on partially healed blaze.
2. A pine, 30" diam., bears N. 52° W., 27 lks dist., with illegible scribe marks visible on partially healed blaze.

PHOTO IDENTIFICATION DATA

Photo No. _____

Filed At. _____

Object Ident. _____

Ident. By _____

Signature

DESCRIBE CORNER LOCATION RELATIVE TO NEAR-BY FEATURES, ALSO HOW TO REACH CORNER

Corner Legend:

- Searched for/Not Found
- Evidence Found/Accept.
- Permanent Monument

Signature _____

Title _____

Division _____

Headquarters _____

Date _____

D-7100-52 (3/79)

CORNER RECORD (PERPETUATION)

MONUMENT. DESCRIBE NEW MONUMENT SET, OR WORK DONE TO PRESERVE EXISTING MONUMENT

Set an Iron Post, 28" long, 2 1/2" diam., 24" in the ground.
 With Brass Cap marked.
 Deposit corner stone alongside iron post.

MONUMENT STAMPED

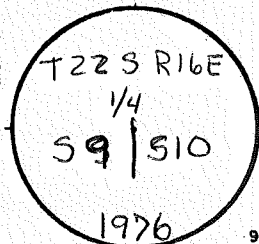

ACCESSORIES DESCRIBE NEW B^Y'S WITNESS OBJECTS ETC. ESTABLISHED, OR WORK DONE TO PRESERVE EXISTING EVIDENCE

Work Done By W.A. Joseph Garrison W.A. Cadastral Surveyor Date 7/76 State Registration No. BLM
 or Agency
PLAT PREPARED OR
 Certified Cor Record Prepared? Yes No Filed At: Co. SURVEYOR'S OFFICE Date

REMARKS

Index File No.

T.

S., R.

E., W.M.

Tract or Surv. No.

Cor. G-13

LAND CORNER RECORD

(Rectangular)

G-15 5680-2

1. T. 22S R. 16E No. 6-15 Cor. 14 Mer. Will State OREGON N. F. DESCHUTES Dist. FORT ROCK

2. Corner Status

3. Original Description _____ Vol. _____ Page _____ Where Recorded _____

4. Description of Corners: 3" BURNT PP POST IN ROCK PILE

5. Investigation Notes: THIS WAS SET BY U.S.F.S. W/IN SEC 10 15 2681' AND N 1/4 COR. SEC. 10 2603' SET BY COMPASS & CHAIN

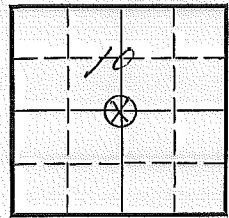

7. Photo Identification

Photo No. _____
Ident. By: _____

8. Plane Coordinate Position Data

State _____ Zone _____
X _____
Y _____
Estab. By _____
Field Book No. _____
Where Filed _____

9. Evaluation

Authentic _____
Needs Verif. Monument No
Re-estab. _____ Survey _____
Land Status F.S. & BLM

6. Signed MLC Title _____ Date 1959

PERPETUATION RECORD

10. Monument:

11. Accessories

12. Set By _____ Title _____
License _____ Agency _____ Date _____

13. Recorded By _____ Volume _____ Page _____
(Agency)

(Date) (City) (County) (State)

14. Remarks:

U. S. Department of Agriculture
FOREST SERVICE

DESCHUTES NATIONAL FOREST

CORNERS OF THE PUBLIC SURVEY

T. 22 S R. 16 E Mer. WM
INTERIOR 4 Corner common to Sections

10, and 10

Corner consists of a 3" BLUNT POST (not) in place

State condition FAIR

Dimensions above ground _____ inches.
Sketch grooves, letters, figures, or notches, on proper face or edge.

STONE CORNERS

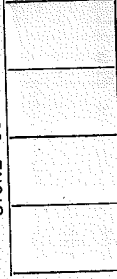

METAL CORNERS

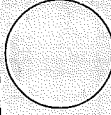

N W S E

Mound of _____ is located.

Pits are located

Sketch markings of Bearing Trees (or Rocks) in proper box and fill blanks below, giving bearings from Corner to Trees and Distances in Links.

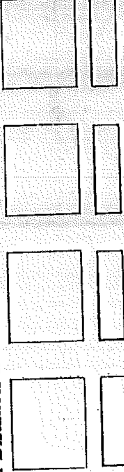

Species _____

Diameter _____

Bearing _____

Distance _____

Do you believe this to be a genuine Land Office Corner? NO

If not, why? _____

SET BY USES APPROXIMATE COP

MLC
(Signature)

1959
(Date)

(Title)

T. _____ R. _____ Mer.
(Make sketch of topography near Corner and show section line markers thus "X")

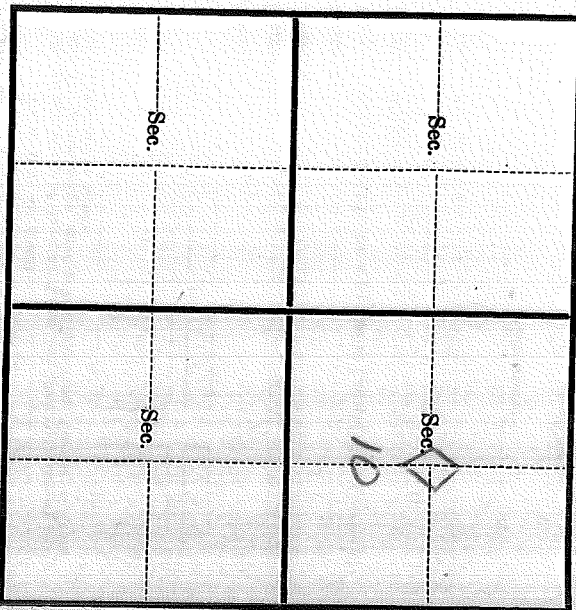

Metal Location Poster is on a _____
tree _____ inches diameter, on the _____
side of _____ from which
this Corner bears _____ ° _____', _____ Chains.
(Bearing) (Distance)
Section line marker between Secs. _____ and _____ is on
a _____ on the _____ (Name of road, trail, etc.)
(Tree, post, etc.)
located _____ chains E., W., N., S. from Sec. Cor.; $\frac{1}{2}$ Cor.; Witness Cor.
(Cross out nonapplicable)

Give any further facts needed to find Corner again:

3' BECNT PP POST IN ROCK BLK
SET BY USFS TRMP. W 1/4 SEC 10 T 1 S
26.81 AND N 1/4 COR SEC 10 26.03'
SET BY COMPAS & CHAIN

J-05

Section Line Marker Record

Sand Springs #2013 Road or Trail Fort Rock District

Sec. Line between 7 & 18 T. 22 S. R. 16 E. _____

1/4 Cor. 14 chs. Ft. E
¼ or Sec. feet N. S. E. or W.

Posted on E side Rd.
N. S. E. or W. R. or T.

Posted 9/2/41 By Knupp
Date

(Approx. _____)

Cor. Found (Exact. X)

(Paced X)

Distance (Chained _____)

6	5	4	3	2	1
7	8	9	10	11	12
X 18	17	16	15	14	13
19	20	21	22	23	24
30	29	28	27	26	25
31	32	33	34	35	36

Indicate position of marker by
red X

If marker is on Twp. or Rge. line, reference TWP. NORTH or Rge. EAST of that line.

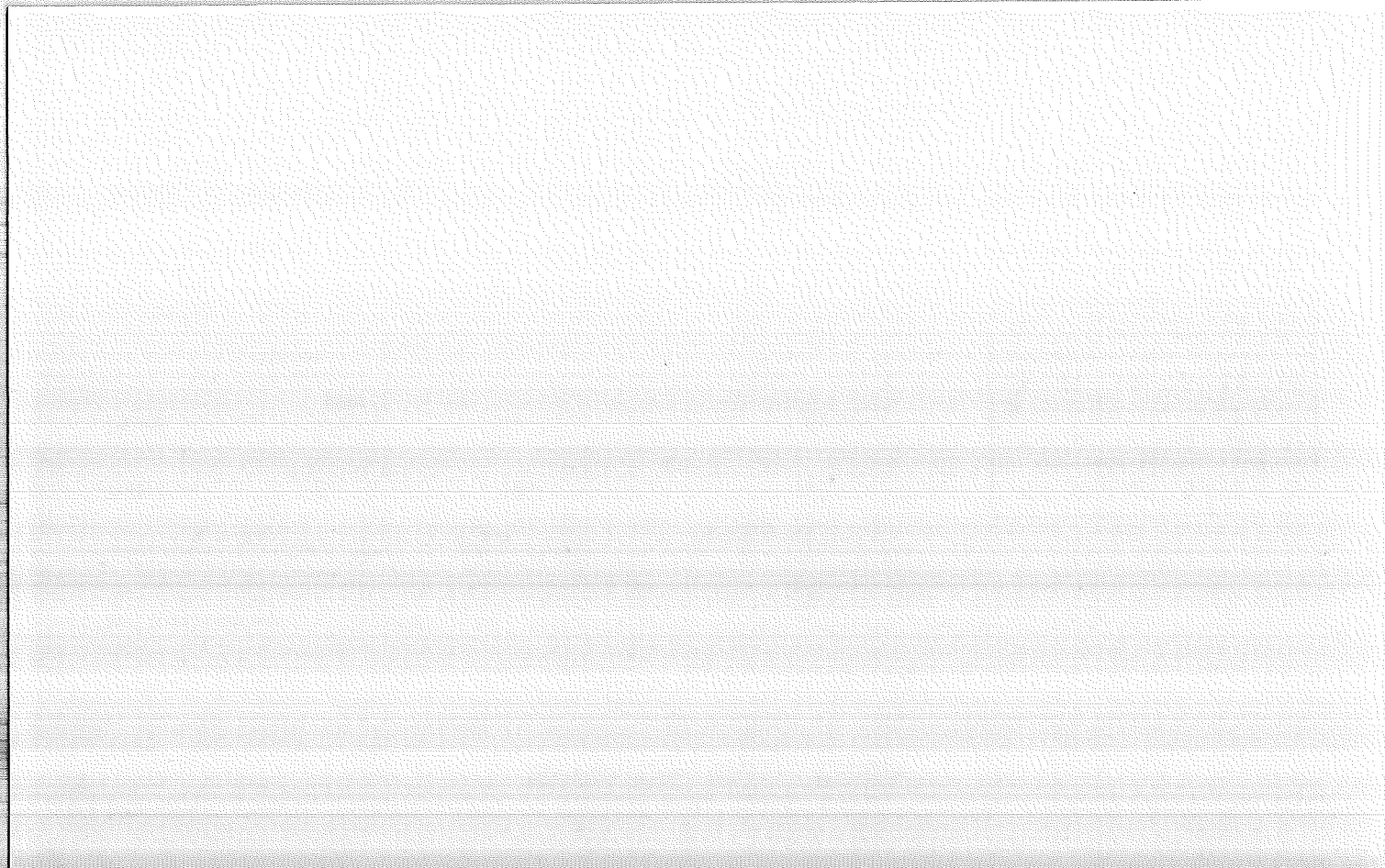

Section Line Marker Record

Fire Road #50 Road or Trail Fort Rock District _____

Sec. Line between 8 & 17 T. 22 S. R. 16 E. _____

1/4 $\frac{1}{4}$ or Sec. Cor. 264 feet Ft. _____ W
N. S. E. or W.

Posted on E side _____ Rd. _____
N. S. E. or W. R. or T.

Posted 3/16/61 By D.M.M.
Date

(Approx. _____)

Cor. Found (Exact. _____)

(Paced Replaced old board)

Distance (Chained _____)

6	5	4	3	2	1
7	8	9	10	11	12
18	17	16	15	14	13
19	20	21	22	23	24
30	29	28	27	26	25
31	32	33	34	35	36

Indicate position of marker by
red X

If marker is on Twp. or Rge. line, reference TWP. NORTH or Rge. EAST of that line.



LAND CORNER RECORD
(Rectangular)

J-11 5680-2

1. T. 22S R. 10E No. 5-11 Cor. 114 Mer. Mill State OREGON N. F. DESCHUTES Dist. FORT ROCK

2. Corner Status

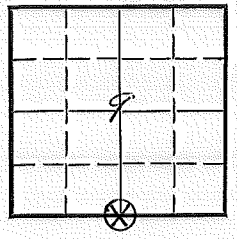

3. Original Description _____ Vol. _____ Page _____ Where Recorded _____

4. Description of Corners: STONE 6" ABOVE GROUND WITH 114 ON NORTH SIDE

5. Investigation Notes:

7. Photo Identification

Photo No. _____
Ident. By: _____

8. Plane Coordinate Position Data

State _____ Zone _____
X _____
Y _____
Estab. By _____
Field Book No. _____
Where Filed _____

9. Evaluation

Authentic
Needs Verif. Monument No
Re-estab. Survey
Land Status Pub. & Private

6. Signed M.L.C. Title _____ Date 1959

PERPETUATION RECORD

10. Monument:

11. Accessories

12. Set By _____ Title _____		Field Book _____	Page _____
License _____	Agency _____	Date _____	
13. Recorded By _____		Volume _____	Page _____
(Agency)			
(Date)	(City)	(County)	(State)

14. Remarks:

U. S. Department of Agriculture
FOREST SERVICE

DESCHUTES NATIONAL FOREST

CORNERS OF THE PUBLIC SURVEY

T. 22 S R. 16 E WM Mer.
14 Corner common to Sections

9, and 16

Corner consists of a STONE (west) in place

State condition Good

Dimensions above ground 4 inches.

Sketch grooves, letters, figures, or notches, on proper face or edge.

STONE CORNERS

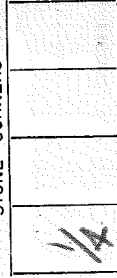

METAL CORNERS

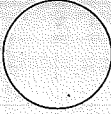

N W S E

Mound of _____ is located _____

Pits are located _____

Sketch markings of Bearing Trees (or Rocks) in proper box and fill blanks below, giving bearings from Corner to Trees and Distances in Links.



Species _____

Diameter _____

Bearing _____

Distance _____

Do you believe this to be a genuine Land Office Corner? YES

If not, why? _____

(Date)

1959

(Signature)

MLC

(Title)

Form 874-9

Rev. Mar. 1953

T. 228 R. 16E WM Mer.

(Make sketch of topography near Corner and show section line markers thus "X")

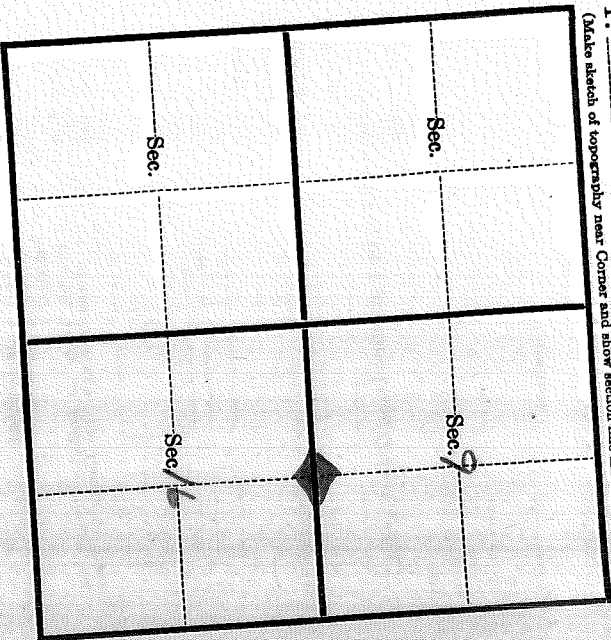

Metal Location Poster is on a _____

tree _____ inches diameter, on the _____ from which

side of _____ Chains.
this Corner bears _____ (Bearing) _____ (Distance) _____ is on

Section line marker between Secs. _____ and _____ on the _____ (Name of road, trail, etc.)

2 _____ (Tree, post, etc.)
_____ chains E, W, N, S, from Sec. 6a; 1/4 6a; 1/2 6a; 3/4 6a; 6a; _____
(Cross out nonapplicable)

Give any further facts needed to find Corner again:

LAND CORNER RECORD

J-13

5680-2

(Rectangular)

1. T 22S R 14E No. J-13 Cor. SEC Mer. WILL State OREGON N. F. DESCHUTES Dist. FORT ROCK

2. Corner Status

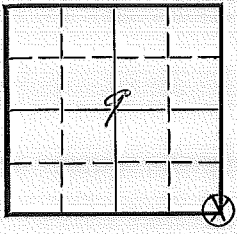

3. Original Description _____ Vol. _____ Page _____ Where Recorded _____

4. Description of Corners: STONE- 6" ABOVE GROUND WITH 4 GROOVES ON S. SIDE AND 2 ON EAST SIDE

5. Investigation Notes: SHOULD BE 3 GROOVES ON EAST SIDE, ONLY 2 FOUND

7. Photo Identification

Photo No. _____
Ident. By: _____

8. Plane Coordinate Position Data

State _____ Zone _____
X _____
Y _____
Estab. By _____
Field Book No. _____
Where Filed _____

9. Evaluation

Authentic ✓
Needs Verif. _____ Monument No
Re-estab. _____ Survey _____
Land Status J.L. Blm & Private

6. Signed M.L.C Title _____ Date _____ 1959

PERPETUATION RECORD

10. Monument:

11. Accessories

		Field Book	Page		
12. Set By	Title	13. Recorded By	Volume	Page	
License	Agency	Date	(Agency)		
		(Date)	(City)	(County)	(State)

14. Remarks:

U. S. Department of Agriculture
FOREST SERVICE

DESCHUTES NATIONAL FOREST
CORNERS OF THE PUBLIC SURVEY

T. 22 S R. 16 E WM Mer.

SEC. Corner common to Sections
9, 10, 16, and 15

Corner consists of a STONE (wood) in place

State condition GOOD
Dimensions above ground 6 inches.

Sketch grooves, letters, figures, or notches, on proper face or edge.

STONE CORNERS

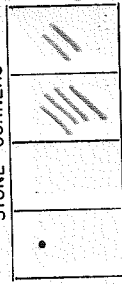

METAL CORNERS

N W S E

Mound of _____ is located _____

Pits are located _____

Sketch markings of Bearing Trees (or Rocks) in proper box and fill blanks below, giving bearings from Corner to Trees and Distances in Links.

Species _____

Diameter _____

Bearing _____

Distance _____

Do you believe this to be a genuine Land Office Corner? YES

If not, why? _____

MLC
(Signature)

1953
(Date)

(Title)

Form 874-9

Rev. Mar. 1953

T. 228 R. 16E WH Mer.

(Make sketch of topography near Corner and show section line markers thus "X")

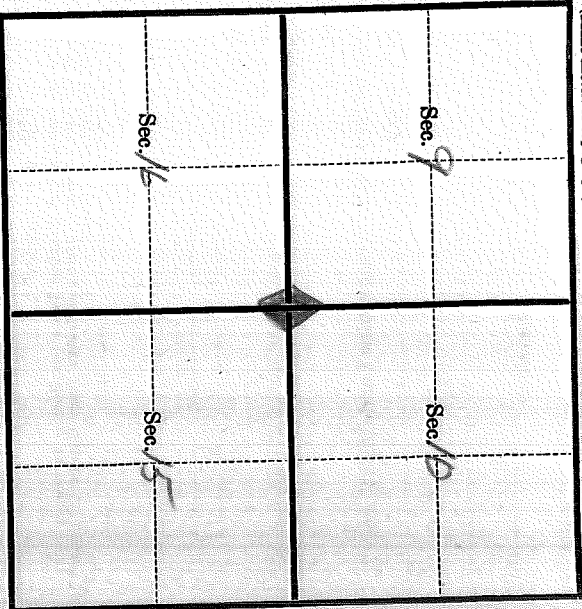

Metal Location Poster is on a _____
tree _____ inches diameter, on the _____
side of _____ from which
this Corner bears _____° _____' _____ Chains.
(Bearing) (Distance)
Section line marker between Secs. _____ and _____ is on
a _____ on the _____ (Name of road, trail, etc.)
(Tree, post, etc.)
located _____ chains E, W, N, S, from Sec. 00.; ¼ Cor.; Witness Cor.
(Cross out nonapplicable)
Give any further facts needed to find Corner again:

Section Line Marker Record

Fire Road #52 Road or Trail Fort Rock District

Sec. Line between 17 & 18 T. 22 S. R. 16 E. _____

1/4 Cor. 4 chs. Ft. S
¼ or Sec. feet N. S. E. or W.

Posted on N side _____ Rd. _____
N. S. E. or W. R. or T.

Posted 9/10/41 By Knupp
Date

(Approx. _____)

Cor. Found (Exact. X _____)

(Paced X _____)

Distance (Chained _____)

6	5	4	3	2	1
7	8	9	10	11	12
18	X 17	16	15	14	13
19	20	21	22	23	24
30	29	28	27	26	25
31	32	33	34	35	36

Indicate position of marker by
red X

If marker is on Twp. or Rge. line, reference TWP. NORTH or Rge. EAST of that line.



Section Line Marker Record

Fire Road #19 Road or Trail Fort Rock District

Sec. Line between 13 & 18 T. 22 S. R. 15-16 E.

Sec. 1/4 or Sec. Cor. 15 chs. Ft. S
feet N. S. E. or W.Posted on S side Rd.
N. S. E. or W. R. or T.Posted 12/13/10 By G. Langdon
Date

(Approx. _____)

Cor. Found (Exact. X)(Paced X)

Distance (Chained _____)

6	5	4	3	2	1
7	8	9	10	11	12
18	17	16	15	14	13
X 19	20	21	22	23	24
30	29	28	27	26	25
31	32	33	34	35	36

Indicate position of marker by
red X

If marker is on Twp. or Rge. line, reference TWP. NORTH or Rge. EAST of that line.

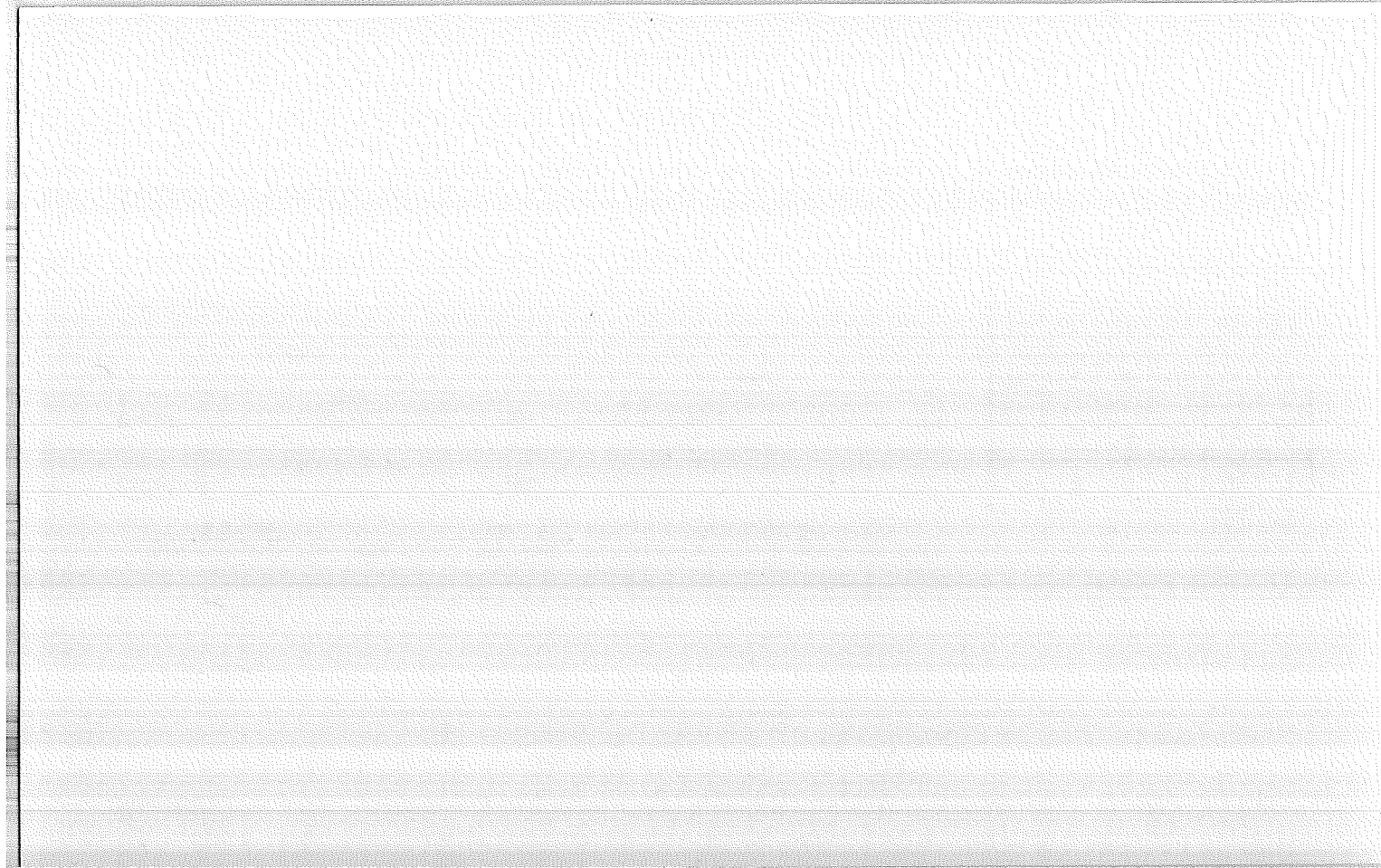

Section Line Marker Record

#2093 Sand Springs Road or Trail Fort Rock District

Sec. Line between 18 & 19 T. 22 S. R. 16 E.

1/4 Cor. 1023 Ft. E
¼ or Sec. feet N. S. E. or W.Posted on E side Rd.
N. S. E. or W. R. or T.Posted 1934 By Hein
Date

(Approx. _____)

Cor. Found (Exact. _____)

(Paced _____)

Distance (Chained _____)

6	5	4	3	2	1
7	8	9	10	11	12
18	17	16	15	14	13
X 19	20	21	22	23	24
30	29	28	27	26	25
31	32	33	34	35	36

Indicate position of marker by
red X

If marker is on Twp. or Rge. line, reference TWP. NORTH or Rge. EAST of that line.

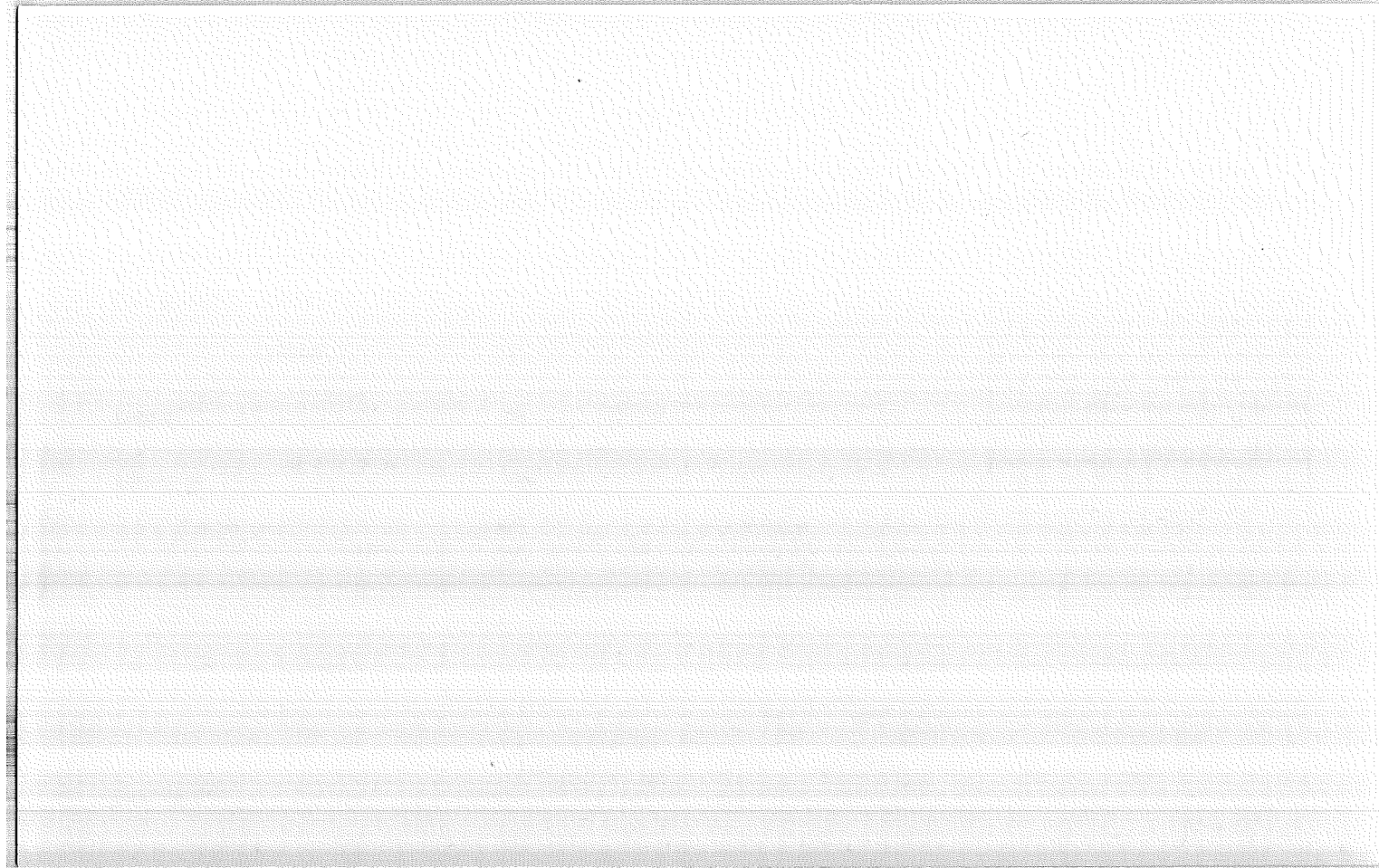

Section Line Marker Record

Fire Road #52 Road or Trail Fort Rock District

Sec. Line between 17 & 20 T. 22 S. R. 16 E.

Sec. Cor. 10 chs. Ft. E
 ¼ or Sec. feet N. S. E. or W.

Posted on W side Rd.
 N. S. E. or W. R. or T.

Posted 9/10/41 By Knupp
 Date

(Approx. _____)

Cor. Found (Exact. _____ X _____)

(Paced _____ X _____)

Distance (Chained _____)

6	5	4	3	2	1
7	8	9	10	11	12
18	17	16	15	14	13
19	X	21	22	23	24
30	29	28	27	26	25
31	32	33	34	35	36

Indicate position of marker by red X

If marker is on Twp. or Rge. line, reference TWP. NORTH or Rge. EAST of that line.



N-11

Section Line Marker Record

Fire Road #52 Road or Trail Fort Rock District

Sec. Line between 21 & 16 T. 22 S. R. 16 E.

1/4 Cor. Here Ft.
1/4 or Sec. feet N. S. E. or W.

Posted on W side Rd.
N. S. E. or W. R. or T.

Posted 5/23/60 By K.H.T.
Date

(Approx.)

Cor. Found (Exact. X)

(Paced X)

Distance (Chained)

6	5	4	3	2	1
7	8	9	10	11	12
18	17	16 X	15	14	13
19	20	21	22	23	24
30	29	28	27	26	25
31	32	33	34	35	36

Indicate position of marker by
red X

If marker is on Twp. or Rge. line, reference TWP. NORTH or Rge. EAST of that line.

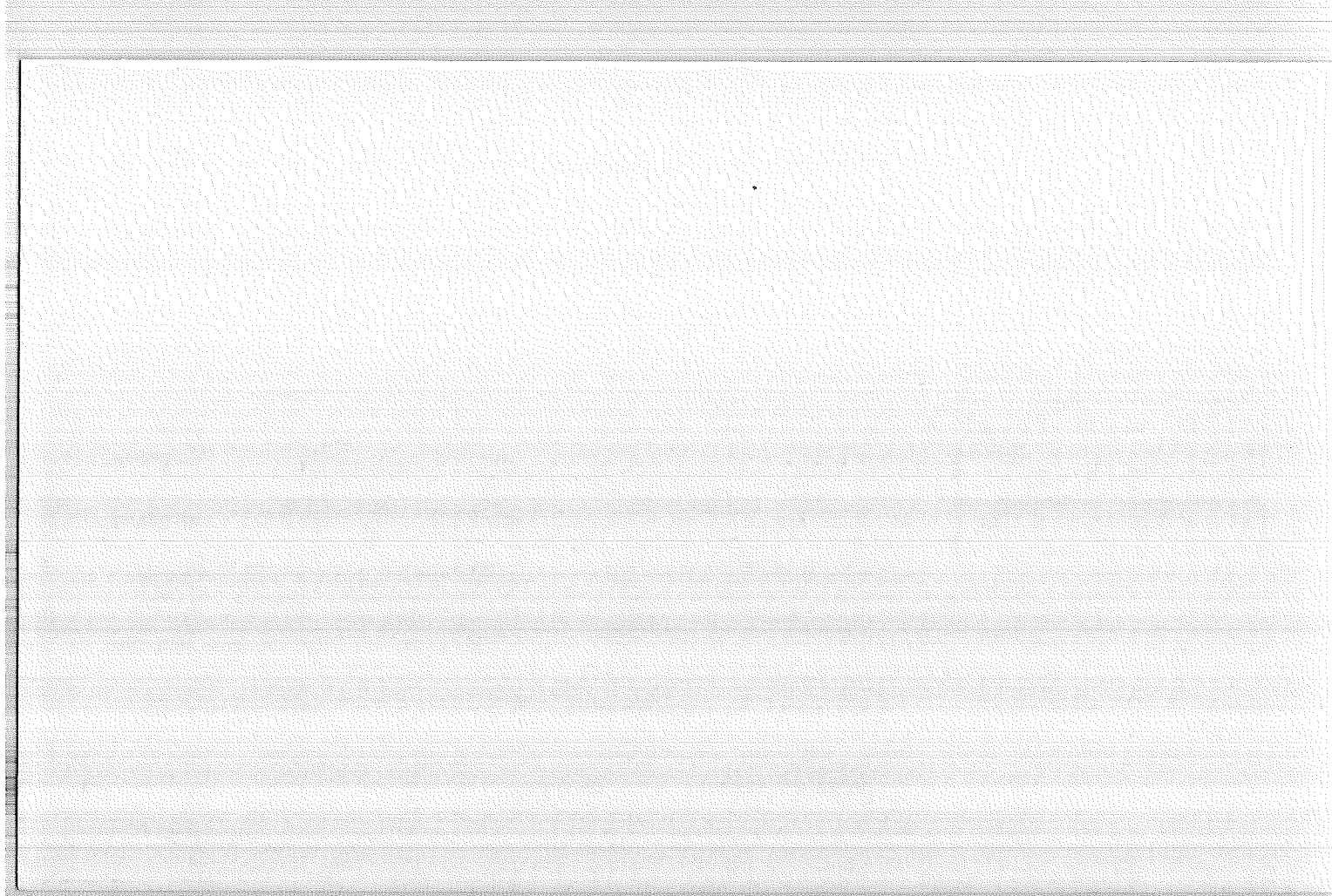

LAND CORNER RECORD
(Rectangular)

N-13

5680-2

1. T. 22S R. 1E No. N-13 Cor. SEC Mer WILL State OREGON N. F. DESCHUTES Dist. FORT ROCK

2. Corner Status

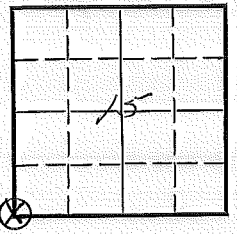

3. Original Description _____ Vol. _____ Page _____ Where Recorded _____

4. Description of Corners: STONE - WITH 3 GROOVES ON S. SIDE 3 GROOVES ON E. SIDE. MOUND OF ROCK 4' WEST OF CORNER.

5. Investigation Notes:

7. Photo Identification

Photo No. _____
Ident. By: _____

8. Plane Coordinate Position Data

State _____ Zone _____
X _____
Y _____
Estab. By _____
Field Book No. _____
Where Filed _____

9. Evaluation

Authentic ✓
Needs Verif. _____ Monument No
Re-estab. _____ Survey _____
Land Status FRY BLM

6. Signed MLC Title _____ Date 1959

PERPETUATION RECORD

10. Monument:

11. Accessories

Field Book _____ Page _____

12. Set By _____ Title _____

13. Recorded By _____ Volume _____ Page _____
(Agency)

License _____ Agency _____ Date _____

(Date) (City) (County) (State)

14. Remarks:

U. S. Department of Agriculture
FOREST SERVICE

RESCHUTES NATIONAL FOREST
CORNERS OF THE PUBLIC SURVEY
T. 22 S. R. 16 E. W.M. Mer.
SEC. Corner common to Sections

15, 16, 21, and 22
Corner consists of a STONE (none) in place

State condition _____

Dimensions above ground _____ inches.

Sketch grooves, letters, figures, or notches, on proper face or edge.

STONE CORNERS

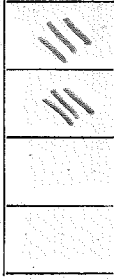

METAL CORNERS

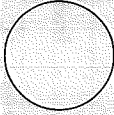

N W S E
Mound of ROCK is located 4' WEST OF COR.

Pits are located _____

Sketch markings of Bearing Trees (or Rocks) in proper box and fill blanks below, giving bearings from Corner to Trees and Distances in Links.

<input type="checkbox"/>	<input type="checkbox"/>	<input type="checkbox"/>	<input type="checkbox"/>
<input type="checkbox"/>	<input type="checkbox"/>	<input type="checkbox"/>	<input type="checkbox"/>

Species _____

Diameter _____

Bearing _____

Distance _____

Do you believe this to be a genuine Land Office Corner? YES
If not, why? _____

MLC
(Signature)

1959
(Date)

(Title)

T. 225 R. 16E WM Mer.

Make sketch of topography near Corner and show section line markers thus "X"

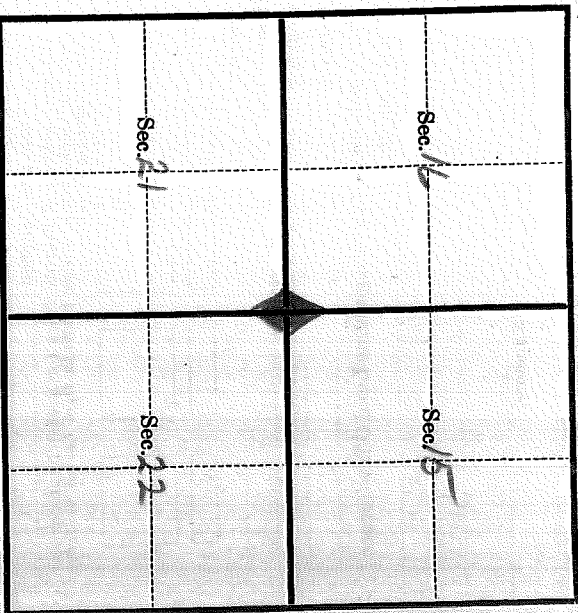

Metal Location Poster is on a _____

tree _____ inches diameter, on the _____

side of _____ from which

this Corner bears _____ (Bearing) _____ (Distance) _____ Chains.

Section line marker between Secs. _____ and _____ is on

a _____ on the _____ (Name of road, trail, etc.)

located _____ chains E., W., N., S., from Sec. Cor.; 1/4 Cor.; Witness Cor.
(Cross out nonapplicable)

Give any further facts needed to find Corner again:

Index
File No. _____

CORNER RECORD (SEARCH)

(Ref. FSM 7.151.4)

Tract or
Survey No. _____

Cor.
No. P-13

T. 22 S. R. 16

E. R.D. Fort Rock County

DESCHUTES

1/4 COR. of SEC. 21/22

Merid. WILLAMETTE

N.F. DESCHUTES

State OREGON

COR. of SEC. _____

CORNER DIAGRAM PER LEGEND

DESCRIBE CORNER MONUMENT FOUND

Original Basalt stone, 18" x 12" x 6",
loosely set 3" in the ground, marked 1/4 on West face.

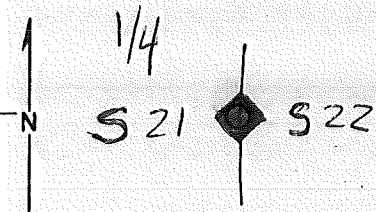

DESCRIBE BEARING TREES OR OTHER OFFICIAL ACCESSORIES FOUND

1. A decayed Pine snag, 32" diam., bears S 82° E, 97 lks. dist., with scribe marks BT visible on burned blaze.
2. A root hole, bears N 58° W, 252 lks. dist., with a down and decayed pine snag alongside, 50" diam., with scribe marks 1 / BT visible on burned ~~xx~~ double blaze.

PHOTO IDENTIFICATION DATA

Photo No. _____
Filed At. _____
Object Ident. _____
Ident. By _____
Signature _____

DESCRIBE CORNER LOCATION RELATIVE TO NEAR-BY FEATURES, ALSO HOW TO REACH CORNER

Corner is located in wire fence, extending north and south; also 114 lks. South of a dirt road, 10 lks. wide, bears East and West.

Corner Legend:

- Searched for/Not Found
- Evidence Found/Accept.
- Permanent Monument

Signature _____

Title _____

Division _____

Headquarters _____

Date _____

D-7100-52 (3/79)

CORNER RECORD (PERPETUATION)

MONUMENT CLAIMED

T225 R16E
Y4
S21 | S22
1976

MONUMENT. DESCRIBE NEW MONUMENT SET, OR WORK DONE TO PRESERVE EXISTING MONUMENT

Set an Iron post, 28" long, 2 1/2" diam., 12" in the ground, to solid rock, in a mound of stone, 3 1/2 ft. base, to top, with brass cap marked.

Deposit corner stone alongside iron post, and raise a mound of stone, 3 1/2 ft. base, 2 ft. high, west of corner.

ACCESSORIES DESCRIBE NEW BT'S WITNESS OBJECTS ETC. ESTABLISHED, OR WORK DONE TO PRESERVE EXISTING EVIDENCE

No suitable trees available within limits.

Work Done By A. Joseph Garrison Cadastral Surveyor Date 7/76 State Registration No. BLM
or Agency
PLAT PREPARED OR
Certified Cor. Record Prepared? Yes No Filed At: Co. SURVEYOR'S OFFICE Date

REMARKS

LAND CORNER RECORD
(Rectangular)

R-3

5680-2

1. T 22S R 16E No. R-3 Cor. 114 Mer. WILL State OREGON N. F. DESCHUTES Dist. FORT ROCK

2. Corner Status

3. Original Description _____ Vol. _____ Page _____ Where Recorded _____

4. Description of Corners: STONE WITH 1/4 ON SOUTH SIDE 6" ABOVE GROUND

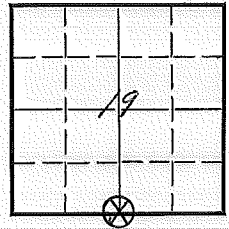

5. Investigation Notes:
Loc. Poster 264' E of cor & 1122 ft. W. of cor,
W128150 R.M.

7. Photo Identification

Photo No. _____
Ident. By: _____

8. Plane Coordinate Position Data

State _____ Zone _____
X _____
Y _____
Etab. By _____
Field Book No. _____
Where Filed _____

9. Evaluation

Authentic
Needs Verif. _____ Monument No
Re-estab. _____ Survey _____
Land Status F.S.

6. Signed M L C Title _____ Date 1959

PERPETUATION RECORD

10. Monument:

11. Accessories

12. Set By _____ Title _____
License _____ Agency _____ Date _____

13. Recorded By _____ (Agency) _____
Field Book _____ Page _____
Volume _____ Page _____
(Date) _____ (City) _____ (County) _____ (State)

14. Remarks:

U. S. Department of Agriculture
FOREST SERVICE

DESCRIBES NATIONAL FOREST
CORNERS OF THE PUBLIC SURVEY

T. 22 S. R. 16 E. WM Mer.

1/4 Corner common to Sections

19, and 30

Corner consists of a STONE (apt) in place

State condition Good

Dimensions above ground 6 inches.

Sketch grooves, letters, figures, or notches, on proper face or edge.

STONE CORNERS

METAL CORNERS

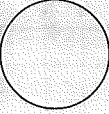
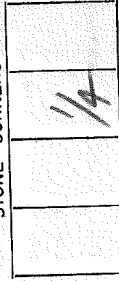

N W S E

Mound of _____ is located _____

Pits are located _____

Sketch markings of Bearing Trees (or Rocks) in proper box and fill blanks below, giving bearings from Corner to Trees and Distances in Links.

--	--	--	--

--	--	--	--

--	--	--	--

--	--	--	--

Species _____

Diameter _____

Bearing _____

Distance _____

Do you believe this to be a genuine Land Office Corner? YES

If not, why? _____

MAC
(Signature)

1959
(Date)

(Title)

T. 228 R. 16E WH Mer.

(Make sketch of topography near Corner and show section line markers thus "X")

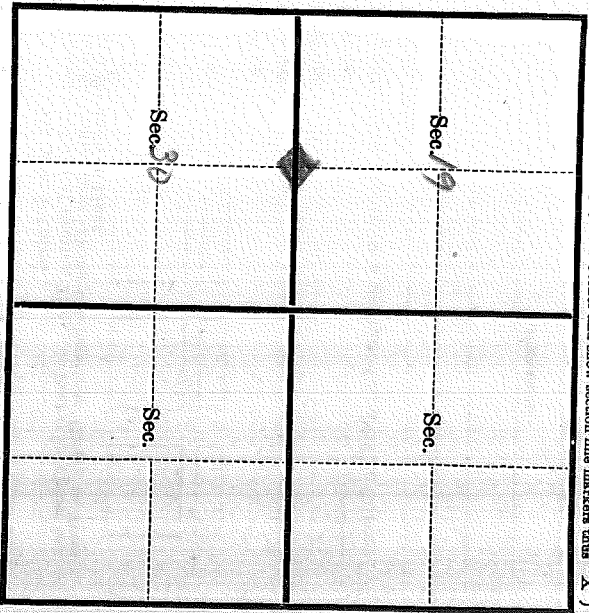

Metal Location Poster is on a _____
tree _____ inches diameter, on the _____
side of _____ from which
this Corner bears _____° _____' _____ Chains.
(Bearing) (Distance)
Section line marker between Secs. _____ and _____ is on
a _____ on the _____ (Name of road, trail, etc.)
(Tree, post, etc.)
located _____ chains E., W., N., S. from Sec. Cor.; $\frac{1}{4}$ Cor.; Witness Cor.
(Cross out nonapplicable)
Give any further facts needed to find Corner again:

USDA-FOREST SERVICE

Index
File No. _____

CORNER RECORD (SEARCH)

(Ref. FSM 7.151.4)

Tract or
Survey No. _____

Cor.
No. **R-05**

T. 22 S. R. 16 E.

R.D. Ft. Rock

County DESCHUTES

SEC COR. of SEC.

Merid. WILLAMETTE

N.F. DESCHUTES

State OREGON

COR. of SEC.

CORNER DIAGRAM PER LEGEND

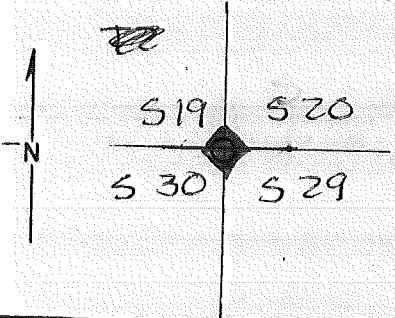

DESCRIBE CORNER MONUMENT FOUND

ORIGINAL BASALT STONE
18" x 16" x 9", firmly set, projecting 5" above ground + in a mound of stone, 3 ft. base, 6" high, mkd. with 2 grooves on S. and 5 grooves on E. Edge.

DESCRIBE BEARING TREES OR OTHER OFFICIAL ACCESSORIES FOUND

A Ponderosa	35 ins. dia. brs.	N 40° E	76 Lks. dist.	mkd.	2 S R 16 Visible
A "	35 ins. dia. brs.	S 66° E	121 Lks.	" " mkd.	Fragmentary Scribe Mark
A "	24 ins. dia. brs.	S 52° W	15 Lks.	" " mkd.	Visible Healed double blaze
A "	18 ins. dia. brs.	N 18° W	161 Lks.	" " mkd.	BT Visible on open double blaze

PHOTO IDENTIFICATION DATA

Photo No. _____
Filed At. _____
Object Ident. _____
Ident. By _____

Signature

DESCRIBE CORNER LOCATION RELATIVE TO NEAR-BY FEATURES, ALSO HOW TO REACH CORNER

Corner Legend:

- Searched for/Not Found
- Evidence Found/Accept.
- Permanent Monument

Signature _____

Title _____

Division _____

Headquarters _____

Date _____

D-7100-52 (3/79)

CORNER RECORD (PERPETUATION)

MONUMENT SET

T225 R16E
 S19 | S20
 S30 | S29
 1976

MONUMENT DESCRIBE NEW MONUMENT SET, OR WORK DONE TO PRESERVE EXISTING MONUMENT

Set an Iron post, 28" long, 2 1/2" diam., 20" in the ground,
and in a mound of stone, 4 ft. Base to top.

Deposit Corner stone
alongside Iron post

with Brass Cap Marked

ACCESSORIES DESCRIBE NEW B₁'s WITNESS OBJECTS ETC. ESTABLISHED, OR WORK DONE TO PRESERVE EXISTING EVIDENCE

A Ponderosa P. 13 ins. dia, brs. N 30° W 107.5 LKs, dis mkd. T225 R16E S19 BT
 A _____ ins. dia, brs. _____ mkd. _____
 A _____ ins. dia, brs. _____ mkd. _____
 A _____ ins. dia, brs. _____ mkd. _____

Work Done By James J. Carlson

Title Cadastral Surveyor Date 11/76

State Registration No. BLM
or Agency

PLAT PREPARED OR
Certified Cor Record Prepared? Yes No Filed At:

Co. SURVEYOR'S OFFICE Date _____

REMARKS

Index File No.

T.

S, R.

E, W.M.

Tract or Surv. No.

Cor.

R-05

LAND CORNER RECORD
(Rectangular)

R-11

5680-2

1. T 22S R 16E. No. R-11 Cor. 114 Mer WILL State OREGON N. F. DESCHUTES Dist. FORT ROCK

2. Corner Status

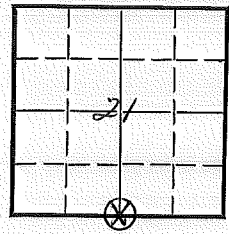

3. Original Description Vol. Page Where Recorded

4. Description of Corners: STONE 8"X8"
BT= NOT OPENED: PP 2 1/2" DIA BEARING S. 34° E 35' DIS.
BT= T 22S SEC. 21 = PP 3 1/2" DIA BEARING N 6° E DIS. 38'

5. Investigation Notes:

Low Tag 208 FT. W.

7. Photo Identification

Photo No. _____
Ident. By: _____

8. Plane Coordinate Position Data

State _____ Zone _____
X _____
Y _____
Estab. By _____
Field Book No. _____
Where Filed _____

9. Evaluation

Authentic
Needs Verif. _____ Monument No _____
Re-estab. _____ Survey _____
Land Status F.S.

6. Signed J.F. CLAUDE Title FORESTER Date 9-23-58

PERPETUATION RECORD

10. Monument:

11. Accessories

Field Book _____ Page _____

12. Set By _____ Title _____

License _____ Agency _____ Date _____

13. Recorded By _____ Volume _____ Page _____
(Agency)

(Date) (City) (County) (State)

14. Remarks:

U. S. Department of Agriculture
FOREST SERVICE

Deschutes NATIONAL FOREST
CORNERS OF THE PUBLIC SURVEY

T. 22S R. 16E W.M. Mer.
Corner common to Sections
1/4 21, and 28

Corner consists of a Stone (not) in place
State condition Good

Dimensions above ground 8" x 8" inches.
Sketch grooves, letters, figures, or notches, on proper face or edge.

STONE CORNERS

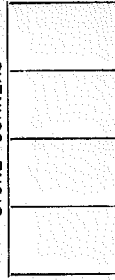

METAL CORNERS

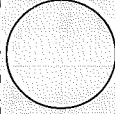

N W S E

Mound of _____ is located _____

Pits are located _____

Sketch markings of Bearing Trees (or Rocks) in proper box
and fill blanks below, giving bearings from Corner to Trees
and Distances in Links.

Not opened	T22S		
	S21		
	BT		

Species PP PP
Diameter 24" 38"
Bearing S34°E N6°E
*Distance 35' 38'

Do you believe this to be a genuine Land Office Corner? **YES**

If not, why? _____

*Approximately _____

Joseph F. Clyde
(Signature)
Forester

2/23/58 (Date) _____ (Title)

T. _____ R. _____ Mer.

(Make sketch of topography near Corner and show section line markers thus "X")

Sec.	Sec.
Sec.	Sec.

Metal Location Poster is on a _____
tree _____ inches diameter, on the _____
side of _____ from which
this Corner bears _____^o _____', _____ (Distance) Chains.

Section line marker between Secs. _____ and _____ is on

2 _____ on the _____ (Name of road, trail, etc.)
(Tree, post, etc.)

located _____ chains E., W., N., S., from Sec. Cor.; $\frac{1}{4}$ Cor.; Witness Cor.
(Cross out nonapplicable)

Give any further facts needed to find Corner again:

R-13

Section Line Marker Record

Fire Road #54 Road or Trail Fort Rock District _____

Sec. Line between 21 & 22 T. 22 S. R. 16 E. _____

Sec. _____ Cor. 762 Ft. _____ S
¼ or Sec. feet N. S. E. or W.

Posted on S side _____ Rd. _____
N. S. E. or W. R. or T.

Posted 5/23/60 By K.H.T.
Date

(Approx. _____)

Cor. Found (Exact. X)

(Paced X)

Distance (Chained _____)

If marker is on Twp. or Rge. line, reference TWP. NORTH or Rge. EAST of that line.

6	5	4	3	2	1
7	8	9	10	11	12
18	17	16	15	14	13
19	20	21	22	23	24
30	29	28	27	26	25
31	32	33	34	35	36

Indicate position of marker by
red X

*Also - 1650' E. of
 cor.
 Also - 320 ft. S. of cor.*



USDA-FOREST SERVICE

Index
File No. _____

CORNER RECORD (SEARCH)

(Ref. FSM 7.151.4)

Tract or
Survey No. _____

Cor. No. R-15
1/4 COR. of SEC. 23/27
COR. of SEC. _____

T. 22 S. R. 16 E. R.D. Ft. Rock

County DESCHUTES

Merid. WILLAMETTE

N.F. DESCHUTES

State OREGON

CORNER DIAGRAM PER LEGEND

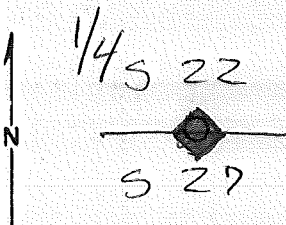

DESCRIBE CORNER MONUMENT FOUND

Original Basalt stone, 16" x 12" x 6",
firmly set in the ground 11", marked 1/4 on North face

2

DESCRIBE BEARING TREES OR OTHER OFFICIAL ACCESSORIES FOUND

A twin juniper, 40" ins. diam., bears N. 51°30'E.,
66 lks. dist., with scribe marks 1/4 S 22 BT
visible on open blaze.

3

PHOTO IDENTIFICATION DATA

Photo No. _____
Filed At. _____
Object Ident. _____
Ident. By _____

Signature

DESCRIBE CORNER LOCATION RELATIVE TO NEAR-BY FEATURES, ALSO HOW TO REACH CORNER

Corner Legend:

- Searched for/Not Found
- Evidence Found/Accept.
- Permanent Monument

Signature _____

Title _____

Division _____

Headquarters _____

Date _____

D-7100-52 (3/79)

3

CORNER RECORD (PERPETUATION)

MONUMENT. DESCRIBE NEW MONUMENT SET, OR WORK DONE TO PRESERVE EXISTING MONUMENT

Set an Iron post, 28" long, 2 1/2" diam., 16" in the ground, and in a mound of stone, 3 ft. base, to top, With Brass cap marked.

Deposit corner stone alongside iron post.

MONUMENT STAMPED

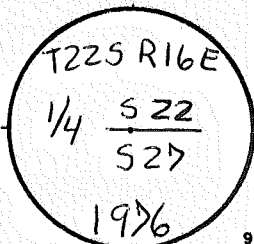

ACCESSORIES DESCRIBE NEW BT'S WITNESS OBJECTS ETC. ESTABLISHED, OR WORK DONE TO PRESERVE EXISTING EVIDENCE

1. A Pine, 15" diam., bears S 75°W, 212 lks dist., marked 1/4 S 27 BT.

Work Done By A. Joseph Garrison Title Cadastral Surveyor Date 7/76 State Registration No. BLM
or Agency

PLAT PREPARED OR

Certified Cor. Record Prepared? Yes No Filed At: Co. SURVEYOR'S OFFICE Date

REMARKS

Index File No. T. S., R. E., W. M. Tract or Surv. No. Cor. R-15

LAND CORNER RECORD

(Rectangular)

R-17

5680-2

1. T 22S R 16E No. R-17 Cor. Sec. Mer Will State OREGON N. F. DESCHUTES Dist. FORT ROCK

2. Corner Status

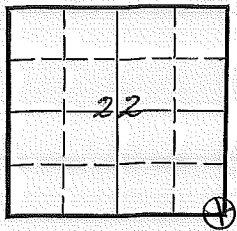

3. Original Description _____ Vol. _____ Page _____ Where Recorded _____

4. Description of Corners: STONE, 5" ABOVE GROUND WITH 2 GROOVES ON S. SIDE & 2 GROOVES ON E. SIDE. CORNER LOCATED NEAR FENCE LINE

5. Investigation Notes: ROUND OF ROCK LOCATED 3' W. OF STONE

7. Photo Identification

Photo No. _____

Ident. By: _____

8. Plane Coordinate Position Data

State _____ Zone _____

X _____

Y _____

Estab. By _____

Field Book No. _____

Where Filed _____

9. Evaluation

Authentic _____

Needs Verif. Monument No

Re-estab. Survey

Land Status J.P. & B.L.M.

6. Signed M.L.C. Title _____ Date 1959

PERPETUATION RECORD

10. Monument:

11. Accessories

Field Book _____ Page _____

12. Set By _____ Title _____

License _____ Agency _____ Date _____

13. Recorded By _____ (Agency) _____ Volume _____ Page _____

(Date) _____ (City) _____ (County) _____ (State) _____

14. Remarks:

U. S. Department of Agriculture
FOREST SERVICE

DESCHUTES NATIONAL FOREST

CORNERS OF THE PUBLIC SURVEY

T. 22 S R. 16 E WM Mer.
SE

Corner common to Sections
22, 23, 26, and 27

Corner consists of a STONE (~~post~~) in place

State condition GOOD

Dimensions above ground 5 inches.

Sketch grooves, letters, figures, or notches, on proper face or edge.

STONE CORNERS

METAL CORNERS

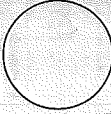
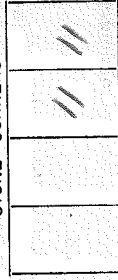

N W S E

Mound of Rock is located 3' W of Stone

Pits are located

Sketch markings of Bearing Trees (or Rocks) in proper box and fill blanks below, giving bearings from Corner to Trees and Distances in Links.

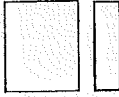
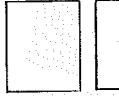

Species

Diameter

Bearing

Distance

Do you believe this to be a genuine Land Office Corner? Yes

If not, why?

MLC
(Signature)

1959
(Date)

(Title)

T. 22S R. 16E WM Mer.

(Make sketch of topography near Corner and show section line markers thus "X")

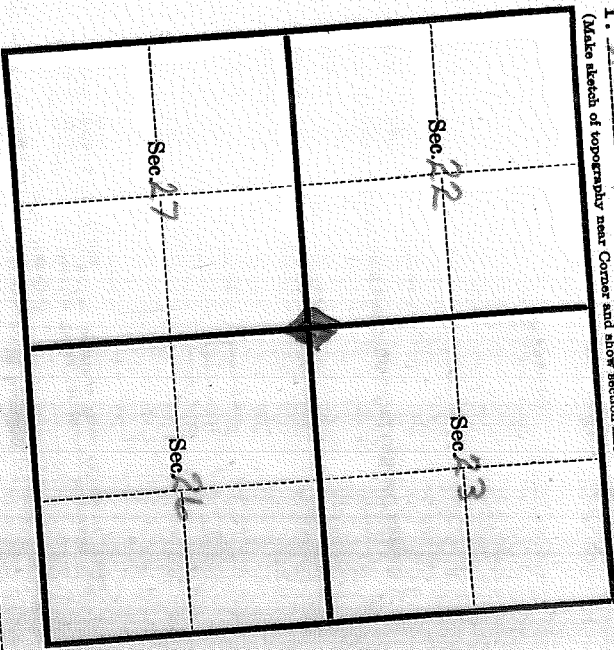

Metal Location Poster is on a _____ inches diameter, on the _____ from which side of _____ tree _____ inches diameter, on the _____ side of _____ this Corner bears _____ (Bearing) _____ (Distance) _____ and _____ is on _____ Chains.

Section line marker between Secs. _____ on the _____ (Name of road, trail, etc.) _____ (Tree, post, etc.) _____ on the _____ (Name of road, trail, etc.) located _____ chains E., W., N., S. from Sec. Cor.; 1/4 Cor.; Witness Cor. (Cross out nonapplicable)

Give any further facts needed to find Corner again:

COR. LOCATED NEAR FENCE LINE

LAND CORNER RECORD

(Rectangular)

R-21 5680-2

1. T 22S R 1E No. R-21 Cor. SEC Mer. Will State OREGON N. F. DESCHUTES Dist. FORT ROCK

2. Corner Status

3. Original Description _____ Vol. _____ Page _____ Where Recorded _____

4. Description of Corners: STONE - 6" ABOVE GROUND WITH 2 GROOVES ON S. SOUTH SIDE OF ROCK 1 GROOVE ON E. SIDE

5. Investigation Notes: LOCATED ON FENCE LINE CORNER

7. Photo Identification
Photo No. _____
Ident. By: _____

8. Plane Coordinate Position Data
State _____ Zone _____
X _____
Y _____
Estab. By _____
Field Book No. _____
Where Filed _____

9. Evaluation
Authentic _____
Needs Verif. _____ Monument No _____
Re-estab. _____ Survey _____
Land Status F.S. & BLM _____

6. Signed M.L.C. Title _____ Date 1959

PERPETUATION RECORD

10. Monument:

11. Accessories

Field Book _____ Page _____

12. Set By _____ Title _____

License _____ Agency _____ Date _____

13. Recorded By _____ Volume _____ Page _____

(Agency)

(Date)

(City)

(County)

(State)

14. Remarks:

U. S. Department of Agriculture
FOREST SERVICE

DESCHUTES NATIONAL FOREST
CORNERS OF THE PUBLIC SURVEY

T. 22 S R. 16 E WM Mer.

589 Corner common to Sections

23, 24, 25, and 26

Corner consists of a STONE (met) in place

State condition GOOD

Dimensions above ground 6 inches.

Sketch grooves, letters, figures, or notches, on proper face or edge.

STONE CORNERS

METAL CORNERS

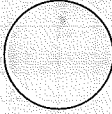
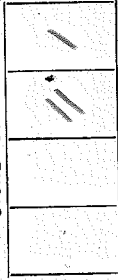

N W S E

Mound of _____ is located _____

Pits are located _____

Sketch markings of Bearing Trees (or Rocks) in proper box and fill blanks below, giving bearings from Corner to Trees and Distances in Links.

Species _____

Diameter _____

Bearing _____

Distance _____

Do you believe this to be a genuine Land Office Corner? YES

If not, why? _____

1959
(Date)

MLC
(Signature)

(Title)

T. _____ R. _____ Mer.
(Make sketch of topography near Corner and show section line markers thus "X")

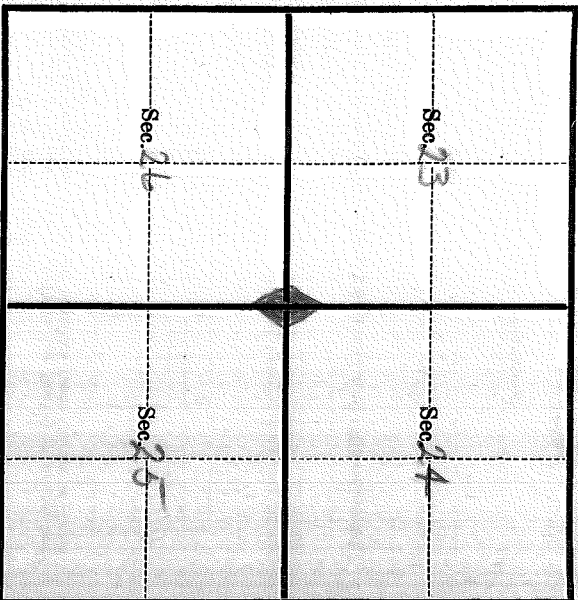

Metal Location Poster is on a _____
tree _____ inches diameter, on the _____
side of _____ from which
this Corner bears _____^o _____', _____ Chains.
(Bearing) (Distance)
Section line marker between Secs. _____ and _____ is on
a _____ on the _____ (Name of road, trail, etc.)
(Tree post, etc.) chains E., W., N., S. from Sec. Cor.; $\frac{1}{4}$ Cor.; Witness Cor.
(Cross out nonapplicable)
Give any further facts needed to find Corner again:

LOCATED ON FENCE LINE COR.

Index
File No. T-1 CORNER RECORD (SEARCH)
(Ref. FSM 7151.4) Tract or
Survey No. T-1
22 S. R. 16 E. R.D. Fort Rock County Deschutes 1/4 COR.
Merid. WILLAMETTE N.F. DESCHUTES State OREGON

SET BY BLM ~~11/76~~ 11/76

~~SEE COR. FILE~~

SEE T-25 T225 RISE

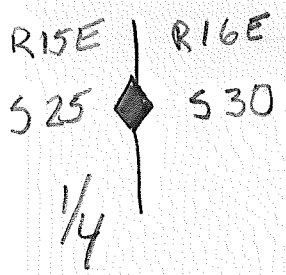

T-01

Index No. T-1 CORNER RECORD (SEARCH) (Ref. FSM 7151.4) Tract or Survey No. _____ Cor. No. T-1
22 S. R. 16 E. R.D. FORT ROCK County DESCHUTES 1/4 COR.
 Merid. WILLAMETTE N.F. DESCHUTES State OREGON

SET BY BLM ~~11/76~~ 11/76

~~SEE CORNER FILE~~

SEE T-25 T22S R15E

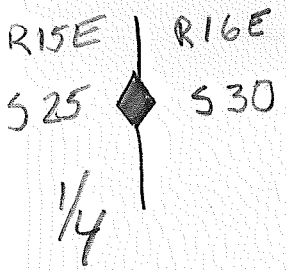

T-01

Section Line Marker Record

Fire Road Road or Trail Fort Rock District

Sec. Line between 29 & 30 T. 22 S. R. 16 E. _____

1/4 Cor. 924 Ft. S
¼ or Sec. feet N. S. E. or W.

Posted on S side Rd.
N. S. E. or W. R. or T.

Posted 5/18/54 By M. L. C.
Date

(Approx. _____)

Cor. Found (Exact. _____)

(Paced _____)

Distance (Chained _____)

6	5	4	3	2	1
7	8	9	10	11	12
18	17	16	15	14	13
19	20	21	22	23	24
30	X 29	28	27	26	25
31	32	33	34	35	36

Indicate position of marker by
red X

If marker is on Twp. or Rge. line, reference TWP. NORTH or Rge. EAST of that line.

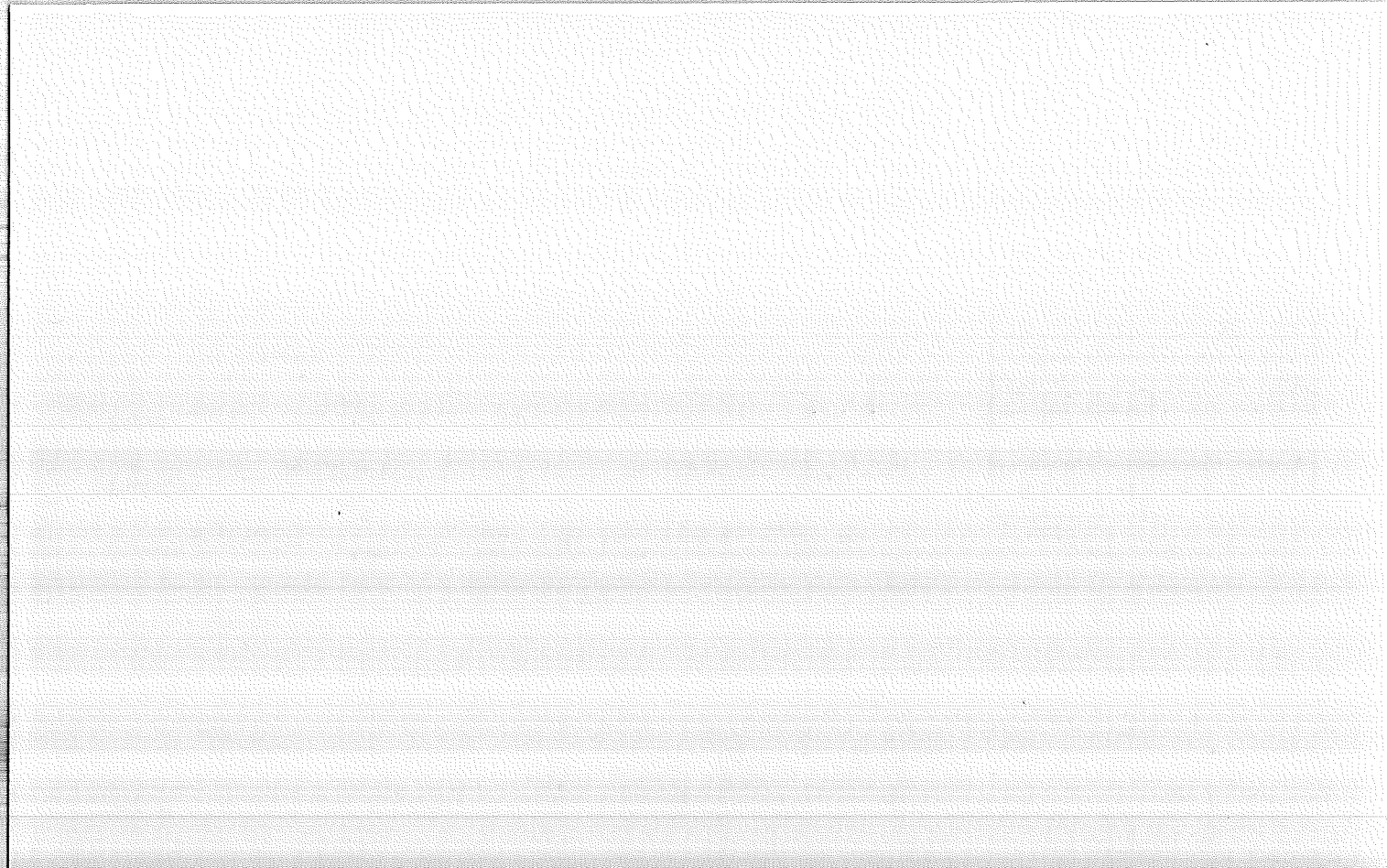

Section Line Marker Record

Fire Road #54D Road or Trail Fort Rock District _____

Sec. Line between 27 & 28 T. 22 S. R. 16 E. _____

1/4 Cor. 1496 Ft. S
¼ or Sec. feet N. S. E. or W.

Posted on N side R
N. S. E. or W. R. or T.

Posted 5/23/60 By K.H.T. & L.L.C.
Date

(Approx. _____)

Cor. Found (Exact. X)

(Paced X)

Distance (Chained _____)

6	5	4	3	2	1
7	8	9	10	11	12
18	17	16	15	14	13
19	20	21	22	23	24
30	29	28	27	26	25
31	32	33	34	35	36

Indicate position of marker by
 red X

If marker is on Twp. or Rge. line, reference TWP. NORTH or Rge. EAST of that line.

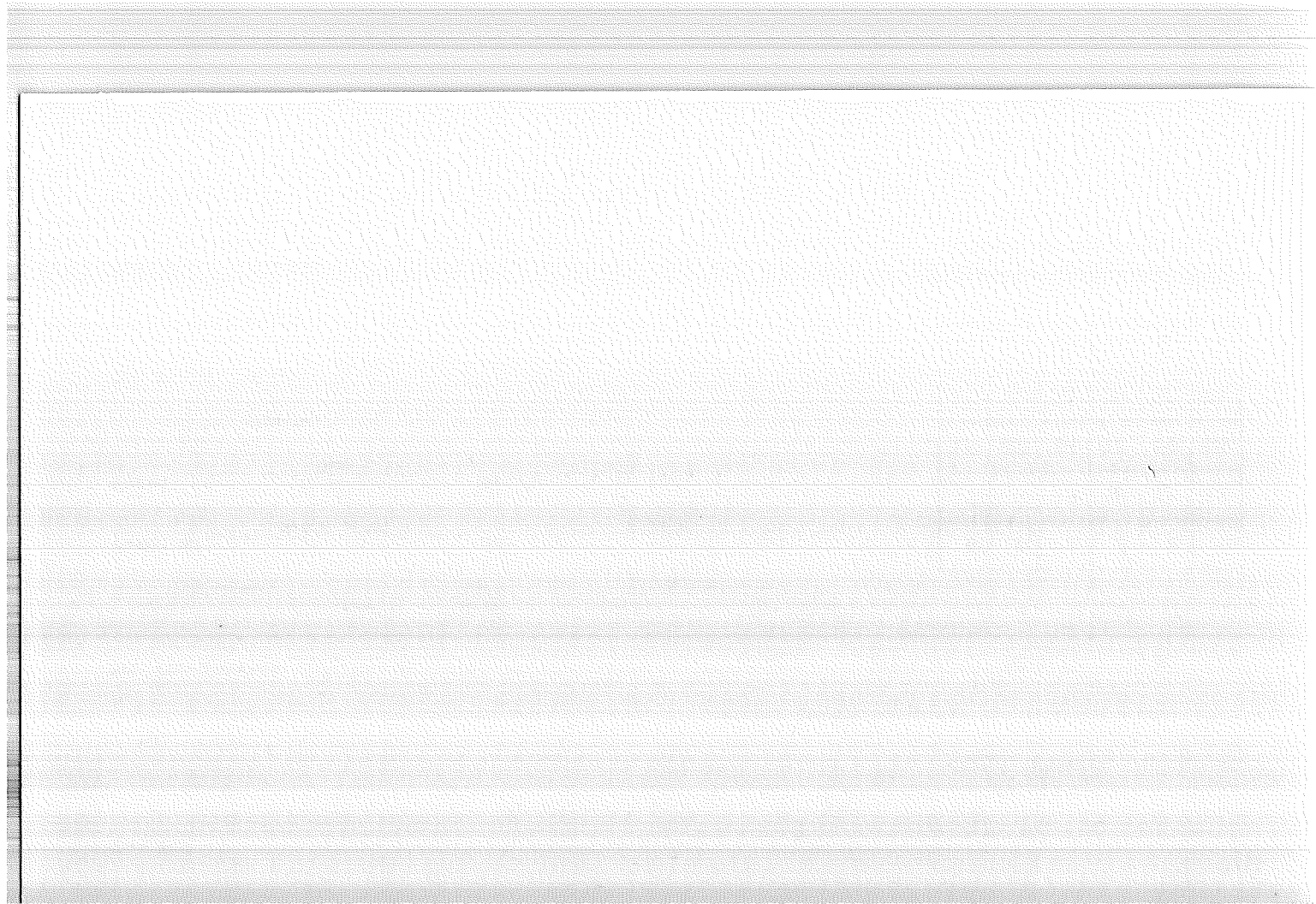

USDA-FOREST SERVICE

Index File No. _____

CORNER RECORD (SEARCH)

(Ref. FSM 7.151.4)

Tract or Survey No. _____

Cor. No. T-17

T. 22 S. R. 16 E.

R.D. Ft. Rock

County Deschutes

COR. of SEC. _____

Merid. WILLAMETTE

N.F. DESCHUTES

State OREGON

COR. of SEC. _____

CORNER DIAGRAM PER LEGEND

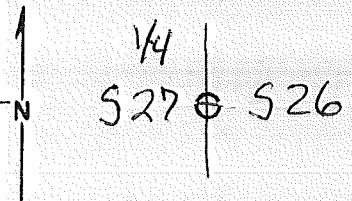

DESCRIBE CORNER MONUMENT FOUND ORIGINAL Basalt Stone, 20"x13"x9,"
firmly set 11" in the ground mkd. 1/2 on West face.

DESCRIBE BEARING TREES OR OTHER OFFICIAL ACCESSORIES FOUND

PHOTO IDENTIFICATION DATA

Photo No. _____

Filed At. _____

Object Ident. _____

Ident. By _____

Signature

DESCRIBE CORNER LOCATION RELATIVE TO NEAR-BY FEATURES, ALSO HOW TO REACH CORNER

Corner Legend:

Searched for/Not Found

Evidence Found/Accept.

Permanent Monument

Signature _____

Title _____

Division _____

Headquarters _____

Date _____

D-7100-52 (3/79)

CORNER RECORD (PERPETUATION)

MONUMENT DESCRIBE NEW MONUMENT SET, OR WORK DONE TO PRESERVE EXISTING MONUMENT

Set an Iron post, 28" long, 2 1/2" in diam, 24" in the ground
 with Brass Cap MKd →
 Deposit corner stone alongside Iron Pipe.

MONUMENT STAMPED

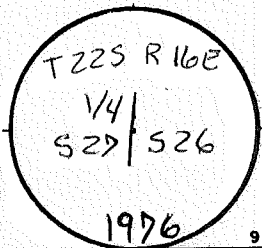

ACCESSORIES DESCRIBE NEW BT'S WITNESS OBJECTS ETC. ESTABLISHED, OR WORK DONE TO PRESERVE EXISTING EVIDENCE

A PINE, 15 ins. dia, brs. S 58° E 140 LKs mka. 1/4 S 26 BT
 A PINE, 14 ins. dia, brs. N 49° W 308 LKs mkd. 1/4 S 27 BT

Work Done By A. Joseph Garrison Title Cadastral Surveyor Date 7/76 State Registration No. BLM
 or Agency
 PLAT PREPARED OR
 Certified Cor Record Prepared? Yes No Filed At: Co. SURVEYOR'S OFFICE Date

REMARKS

Index File No.

T.

S., R.

E., W. M.

Tract or Surv. No.

Cor. T-17

USDA-FOREST SERVICE

Index
File No. _____

CORNER RECORD (SEARCH)

(Ref. FSM 7.151.4)

Tract or Survey No. _____
Cor. No. V-09

T. 22 S. R. 16 E. R.D. Fort Rock County DESCHUTES

Sec. COR. of SEC.

Merid. WILLAMETTE N.F. DESCHUTES State OREGON

COR. of SEC.

CORNER DIAGRAM PER LEGEND

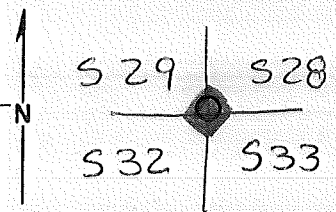

DESCRIBE CORNER MONUMENT FOUND

Original basalt stone, 14" x 7" x 6", firmly set 9" in the ground, marked with 1 notch on South and 4 notches on East edges.

DESCRIBE BEARING TREES OR OTHER OFFICIAL ACCESSORIES FOUND

1. A sawed pine stump, 30" diam., bears N 20°E, 20 lks dist., with scribe marks T22S R16E S28 BT visible on open blaze.
2. A sawed pine stump, 14" diam., bears S 32°45'E, 80 lks dist., no visible marks.
3. A sawed pine stump, 15" diam., bears N.31°15"W., 84 lks. dist., with scribe marks 22S R16E S29 BT visible on open blaze.

PHOTO IDENTIFICATION DATA

Photo No. _____
Filed At. _____
Object Ident. _____
Ident. By _____
Signature

DESCRIBE CORNER LOCATION RELATIVE TO NEAR-BY FEATURES, ALSO HOW TO REACH CORNER

- Corner Legend:
- Searched for/Not Found
 - Evidence Found/Accept.
 - Permanent Monument

Signature _____ Title _____ Division _____ Headquarters _____ Date _____

D-7100-52 (3/79)

CORNER RECORD (PERPETUATION)

MONUMENT DESCRIBE NEW MONUMENT SET, OR WORK DONE TO PRESERVE EXISTING MONUMENT
 Set an Iron post, 28" long, 2 1/2" diam., 24" in the ground.

With Brass Cap marked

Deposit corner stone alongside iron post.

MONUMENT SET

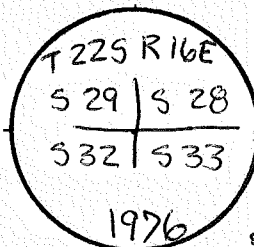

ACCESSORIES DESCRIBE NEW BT'S WITNESS OBJECTS ETC. ESTABLISHED, OR WORK DONE TO PRESERVE EXISTING EVIDENCE

- 1/ A pine, 9" diam., bears N. 82°45' E., 97 lks dist., mkd. T22S R16E S 28 BT.
- 2/ " " " " S. 58°30' E., 57 " " " S 33 BT.
- 3/ " " 18" " " N. 71°15' W., 39 " " " S 29 BT.

Work Done By A. Joseph Garrison Title Cadastral Surveyor Date 7/76 State Registration No. BLM
 or Agency
PLAT PREPARED OR
 Certified Cor Record Prepared? Yes No Filed At: Co. SURVEYOR'S OFFICE Date

REMARKS

USDA-FOREST SERVICE

Index
File No. _____

T. 22 S. R. 16 E. R.D. Fort Rock

Merid. WILLAMETTE

CORNER RECORD (SEARCH)

(Ref. FSM 7.151.4)

County DESCHUTES

State OREGON

Tract or
Survey No. _____

Cor.
No. V-11

1/4 COR. of SEC.

COR. of SEC.

CORNER DIAGRAM PER LEGEND

DESCRIBE CORNER MONUMENT FOUND

Original basalt stone, 16" x9" x8",
firmly set 9" in the ground, marked 1/4 on North face,

DESCRIBE BEARING TREES OR OTHER OFFICIAL ACCESSORIES FOUND

1. A pine, 28" diam., bears S. 52° E., 49 lks. dist., with
heald double blaze.

DESCRIBE CORNER LOCATION RELATIVE TO NEAR-BY FEATURES, ALSO HOW TO REACH CORNER

PHOTO IDENTIFICATION DATA

Photo No. _____

Filed At. _____

Object Ident. _____

Ident. By _____

Signature

Corner Legend:

Searched for/Not Found

Evidence Found/Accept.

Permanent Monument

Signature _____

Title _____

Division _____

Headquarters _____

Date _____

D-7100-52 (3/79)

CORNER RECORD (PERPETUATION)

MONUMENT DESCRIBE NEW MONUMENT SET, OR WORK DONE TO PRESERVE EXISTING MONUMENT

Set an iron post, 28" long, 2 1/2" diam., 24" in the ground;
With Brass cap marked.

Deposit corner stone alongside iron post, and raise a mound stone,
3 fti base, 1 1/2 Ft. high, north of corner.

MONUMENT STAMPED

T223R16E
1/4 S28
333
1976

ACCESSORIES DESCRIBE NEW BT'S WITNESS OBJECTS ETC. ESTABLISHED, OR WORK DONE TO PRESERVE EXISTING EVIDENCE

No suitable trees available within limits.

Work Done By A. Joseph Garrison Title Cadastral Surveyor Date 7/76 State Registration No. BLM
or Agency
PLAT PREPARED OR
Certified Cor Record Prepared? Yes No Filed At: Co. SURVEYOR'S OFFICE Date

REMARKS

Index File No.

T.

S., R.

E., W.M.

Tract or Surv. No.

Cor. V-11

Index

File No.

T. 22 S. R. 16 E.

CORNER RECORD (SEARCH)

(Ref. FSM 7.151.4)

Tract or Survey No.

Cor. No. V-13

Merid. WILLAMETTE

N.F. DESCHUTES

County DESCHUTES

SEC 5 COR. of SEC.

State OREGON

COR. of SEC.

CORNER DIAGRAM PER LEGEND

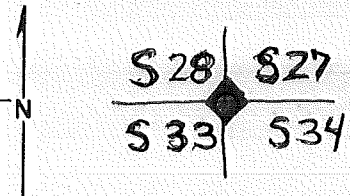

DESCRIBE CORNER MONUMENT FOUND ORIGINAL Basalt Stone, 18"x10"x8", firmly set 12" in the ground, marked with 1 notch on South and 3 Notches on East Edges.

DESCRIBE BEARING TREES OR OTHER OFFICIAL ACCESSORIES FOUND

- ① Sawn and burned Pine Stump, 22" diam., Bears N 49°34'E, 76 Lks. dist, with old axe marks visible on open burned Bl.
- ② Sawn and burned Pine Stump, 24" diam., Bears S 23°E, 146 Lks. dist., with healed Blaze
- ③ Sawn and burned Pine Stump, 16" diam., Bears S 85°W, 51 Lks. dist, with scribe marks (BT) visible on open burned Bl.
- ④ Sawn and burned Pine Stump, 20" diam., Bears N 35°30'W, 37 Lks. dist, with old axe marks visible on open burned blaze

PHOTO IDENTIFICATION DATA

Photo No. _____
 Filed At _____
 Object Ident. _____
 Ident. By _____
 Signature _____

Corner Legend:

- Searched for/Not Found
- Evidence Found/Accept.
- Permanent Monument

Signature _____

Title _____

Division _____

Headquarters _____

Date _____

D-7100-52 (3/79)

CORNER RECORD (PERPETUATION)

MONUMENT SET/STAMPED

T 225 R16E
 S 28 | S 27
 S 33 | S 34
 1976

MONUMENT DESCRIBE NEW MONUMENT SET, OR WORK DONE TO PRESERVE EXISTING MONUMENT
 Set an Iron Post, 28" long, 2 1/2" diam., 24" in the ground.
 With Brass Cap Marked

Deposit Corner Stone alongside Iron post, and raise
 a mound of stone, 5 ft. base, 3 1/2 ft. high, west of Corner

ACCESSORIES DESCRIBE NEW BT'S WITNESS OBJECTS ETC. ESTABLISHED, OR WORK DONE TO PRESERVE EXISTING EVIDENCE

No Suitable trees available within limits

A	_____	ins. dia,	brs.	_____	mkd.	_____
A	_____	ins. dia,	rs.	_____	mkd.	_____
A	_____	ins. dia,	rs.	_____	m	_____
A	_____	ins. dia,	brs.	_____	mkd.	_____

Work Done By A. Joseph Garrison Title Cadastral Surveyor Date 2/26 State Registration No. BLM
 or Agency
 PLAT PREPARED OR
 Certified Cor. Record Prepared? Yes No Filed At: Co. SURVEYOR'S OFFICE Date _____

REMARKS

LAND CORNER RECORD
(Rectangular)

V-15 5680-2

1. T. 22S R. 16E No. Y-15 Cor. 1/4 Mer. Will State OREGON N. F. DESCHUTES Dist. FORT ROCK

2. Corner Status

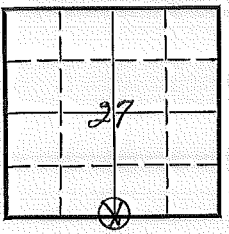

3. Original Description _____ Vol. _____ Page _____ Where Recorded _____

4. Description of Corners: STONE, 1/4 ON N. SIDE 6"X6"
BT: PP- APPROX 26" DIA. BEARING N7°W. 33' DIS.

5. Investigation Notes: METAL POST ON PP 1.29" DIA. BEARING S34°30'E
DIS. 19' TO CORNER

7. Photo Identification

Photo No. _____
Ident. By: _____

8. Plane Coordinate Position Data

State _____ Zone _____
X _____
Y _____
Estab. By _____
Field Book No. _____
Where Filed _____

9. Evaluation

Authentic
Needs Verif. Monument No
Re-estab. Survey _____
Land Status F.L.

6. Signed JOE F. CLYDE Title FORESTER Date 9-24-68

PERPETUATION RECORD

10. Monument:

11. Accessories

		Field Book _____	Page _____
12. Set By _____	Title _____	13. Recorded By _____	Volume _____
License _____	Agency _____	(Agency)	Page _____
Date _____		(Date) _____	(City) _____
		(County) _____	(State) _____

14. Remarks:

U. S. Department of Agriculture
FOREST SERVICE

Deschutes NATIONAL FOREST
CORNERS OF THE PUBLIC SURVEY

T. 22S R. 16E W.M. Mer.

Corner common to Sections
7, 27, and 34

Corner consists of a Stone (not) in place

State condition Good 6 x 6 inches.

Dimensions above ground Sketch grooves, letters, figures, or notches, on proper face or edge.

METAL CORNERS

STONE CORNERS

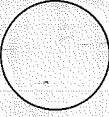
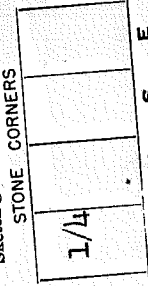

Mound of _____ is located _____

Pits are located _____
Sketch markings of Bearings Trees (or Rocks) in proper box
and fill blanks below, giving bearings from Corner to Trees
and Distances in Links.

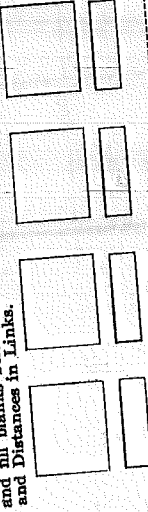

Species PPdown*

*Diameter 26"

Bearing N7 W

*Distance 33'

Do you believe this to be a genuine Land Office Corner? _____

If not, why? _____

*dead

*Approximately _____

Joseph F. Clyde

(Signature)

Forester (Title)

9/24/58

(Date)

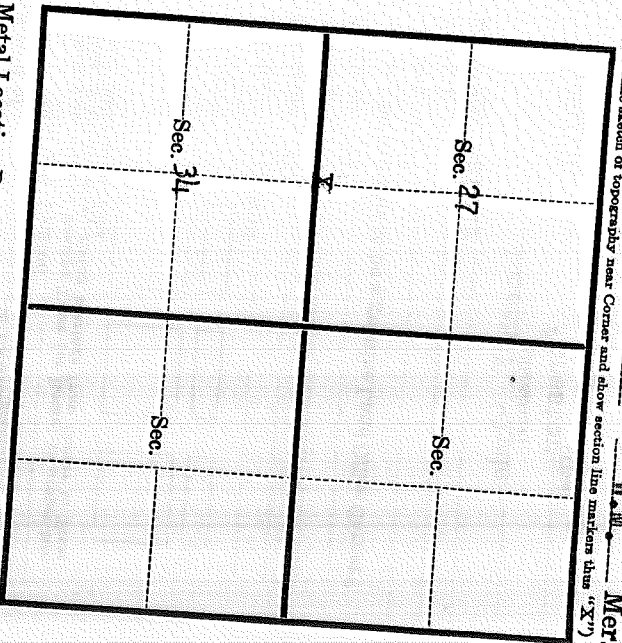

Metal Location Poster is on a Ponderosa Pine
 tree 12 inches diameter, on the
 side of _____

this Corner bears S34° 30'E _____ 171 from which
 (Bearings) (Distance) Chains.

Section line marker between Secs. _____ and _____ is on
 a _____ (Tree, post, etc.) _____ on the _____ (Name of road, trail, etc.)
 located _____ chains E, W, N, S, from Sec. (W.; 1/2 W.; Whens Cr.

Give any further facts needed to find Corner again:

Index
File No. _____

CORNER RECORD (SEARCH)

(Ref. FSM 7.151.4)

Tract or
Survey No. _____

Cor.
No. V-17

T. 22 S. R. 16 E.

R.D. Ft. Rock County DESCHUTES

SEC. 5 Cor. of SEC.

Merid. WILLAMETTE

N.F. DESCHUTES State OREGON

Cor. of SEC.

CORNER DIAGRAM PER LEGEND

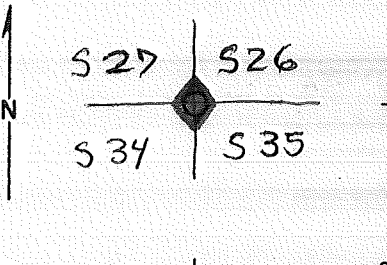

DESCRIBE CORNER MONUMENT FOUND ORIGINAL Basalt Stone, 12" x 10" x 4"
firmly set 8" in the ground, mkd. with 1 Notch on South
and 2 Notches on East Edges.

DESCRIBE BEARING TREES OR OTHER OFFICIAL ACCESSORIES FOUND The Remains of
① A sawed and Burned Pine Stump, 20" diam., Bears
S 55°E, 139 Lks. dist., with Scribe Mark B Visible on Burned
Blaze

② A Sawed Pine Stump, 32 ins. diam., Bears N 80°W,
94 Lks. dist., with Burned double Blaze.

PHOTO IDENTIFICATION DATA

Photo No. _____
Filed At. _____
Object Ident. _____
Ident. By _____

Signature

DESCRIBE CORNER LOCATION RELATIVE TO NEAR-BY FEATURES, ALSO HOW TO REACH CORNER

Corner Legend:

- Searched for/Not Found
- Evidence Found/Accept.
- Permanent Monument

Signature _____

Title _____

Division _____

Headquarters _____

Date _____

D-7100-52 (3/79)

CORNER RECORD (PERPETUATION)

MONUMENT. DESCRIBE NEW MONUMENT SET, OR WORK DONE TO PRESERVE EXISTING MONUMENT

Set an Iron post, 28" long, 2 1/2" diam., 24" in the ground
 With Brass Cap Marked. →
 Deposit corner stone alongside Iron Post, and raise a
 mound of stone, 4 ft. Base, 2 1/2 ft. High, West of Corner.

MONUMENT STAMPED

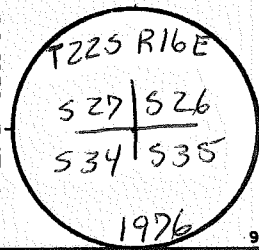

ACCESSORIES DESCRIBE NEW B^Ys WITNESS OBJECTS ETC. ESTABLISHED, OR WORK DONE TO PRESERVE EXISTING EVIDENCE

A PINE, 14	ins. dia, brs.	N 58° 45' E	415 LKS	mkd.	T225 R16E 526 BT
A PINE, 14	ins. dia, brs.	N 0° 30' W	230 LKS.	mkd.	T223 R16E 527 BT
A _____,	ins. dia, brs.	_____	_____	mkd.	_____
A _____,	ins. dia, brs.	_____	_____	mkd.	_____

Work Done By A. Joseph Garrison Title Cadastral Surveyor Date 7/76 State Registration No. BLM
 or Agency _____
 PLAT PREPARED OR
 Certified Cor Record Prepared? Yes No Filed At: Co. SURVEYOR'S OFFICE Date _____

REMARKS

Index File No.

T.

S., R.

E., W.M.

Tract or Surv. No.

Cor.

V-17

Section Line Marker Record

#2215 Watkins Butte Road or Trail Fort Rock District

Sec. Line between 26 & 35 T. 22 S. R. 16 E.

1/4 Cor. 990 Ft. W
1/4 or Sec. feet N. S. E. or W.Posted on N side Rd.
N. S. E. or W. R. or T.Posted 11/29/50 By R.M.
Date

(Approx. _____)

Cor. Found (Exact. X _____)

(Paced X _____)

Distance (Chained _____)

6	5	4	3	2	1
7	8	9	10	11	12
18	17	16	15	14	13
19	20	21	22	23	24
30	29	28	27	26	25
31	32	33	34	35	36

Indicate position of marker by
red X

If marker is on Twp. or Rge. line, reference TWP. NORTH or Rge. EAST of that line.

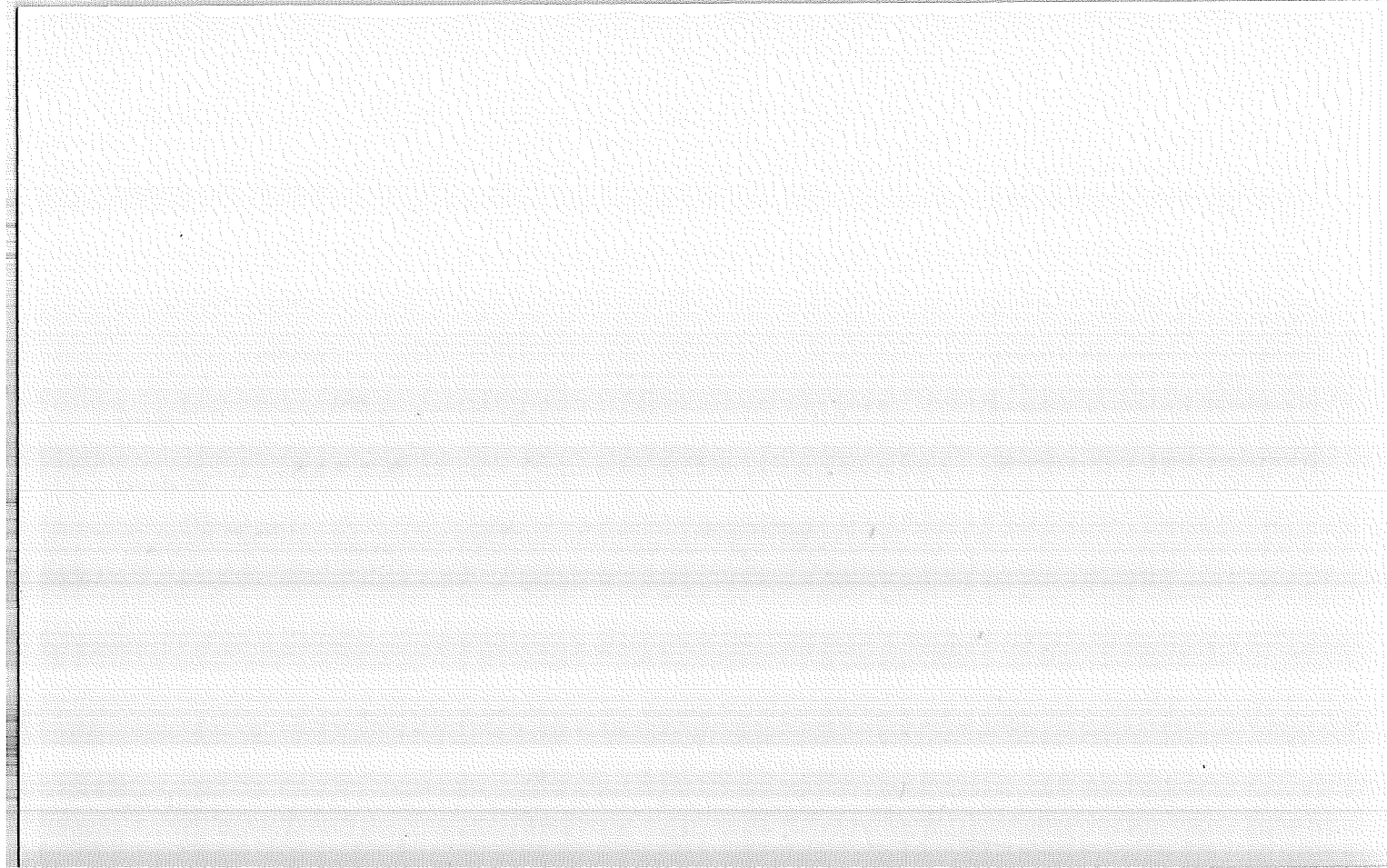

Index
File No. _____

CORNER RECORD (SEARCH)

(Ref. FSM 7.151.4)

Tract or
Survey No. _____

Cor.
No. V-21

T. 22 S. R. 16 E. R.D. Ft. Rock

County DESCHUTES

SEC 5 COR. of SEC.

Merid. WILLAMETTE

N.F. DESCHUTES

State OREGON

COR. of SEC.

CORNER DIAGRAM PER LEGEND

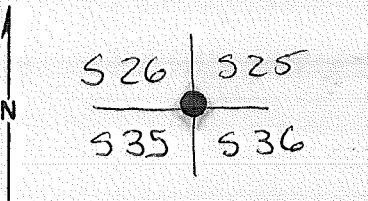

DESCRIBE CORNER MONUMENT FOUND ORIGINAL Basalt Stone, 16"x9"x6", firmly set 11" in the ground, and in a small mound of Stone, marked with 1 Notch on South and East Edges

DESCRIBE BEARING TREES OR OTHER OFFICIAL ACCESSORIES FOUND

PHOTO IDENTIFICATION DATA

Photo No. _____

Filed At. _____

Object Ident. _____

Ident. By _____

Signature

DESCRIBE CORNER LOCATION RELATIVE TO NEAR-BY FEATURES, ALSO HOW TO REACH CORNER

Corner Legend:

Searched for/Not Found

Evidence Found/Accept.

Permanent Monument

Signature _____

Title _____

Division _____

Headquarters _____

Date _____

D-7100-52 (3/79)

CORNER RECORD (PERPETUATION)

MONUMENT STAMPED

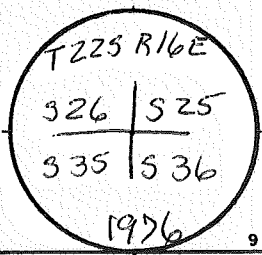

MONUMENT DESCRIBE NEW MONUMENT SET, OR WORK DONE TO PRESERVE EXISTING MONUMENT

Set an Iron post, 28" long, 2 1/2" diam., 24" in the ground.
With Brass Cap marked

Deposit corner stone alongside Iron post, and raised a mound of stone, 3 1/2 ft. Base, 2 ft. High, West of Corner

OK-11/89 - (W. MILLER)

ACCESSORIES DESCRIBE NEW BT'S WITNESS OBJECTS ETC. ESTABLISHED, OR WORK DONE TO PRESERVE EXISTING EVIDENCE

① A Pine, 14" diam., Bears N 23° 15' E, 308 Lks. dist., mkd. T225 R16E S25 BT

No other suitable trees available within Limits

OK-11/89 - (W. MILLER)

Work Done By A. Joseph Garrison Title Cadastral Surveyor Date 2/26 State Registration No. BLM
or Agency

PLAT PREPARED OR
Certified Cor Record Prepared? Yes No Filed At: Co. SURVEYOR'S OFFICE Date

REMARKS

SEE: 000795 1/4

Section Line Marker Record

Fire Road #26 Road or Trail Fort Rock District

Sec. Line between 31 & 32 T. 22 S. R. 16 E. _____

1/4 Cor. 2 chs. Ft. S
¼ or Sec. feet N. S. E. or W.

Also 15 chs. S. of cor.

Posted on N side Rd.
N. S. E. or W. R. or T.

Posted 9/5/11 By Knupp
Date

(Approx. _____)

Cor. Found (Exact. X)

(Paced X)

Distance (Chained _____)

6	5	4	3	2	1
7	8	9	10	11	12
18	17	16	15	14	13
19	20	21	22	23	24
30	29	28	27	26	25
31	X 32	33	34	35	36

Indicate position of marker by
red X

If marker is on Twp. or Rge. line, reference TWP. NORTH or Rge. EAST of that line.



CORNER RECORD (SEARCH)

(Ref. FSM 7.151.4)

Tract or Survey No. _____

Cor. No. X-09

CORNER DIAGRAM PER LEGEND

DESCRIBE CORNER MONUMENT FOUND ORIGINAL Basalt Stone, 18"X12"X8", firmly set 12" in the ground, marked 1/4 on West face

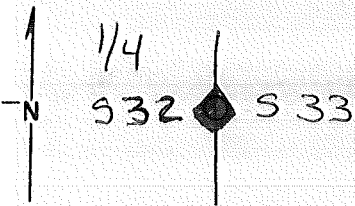

DESCRIBE BEARING TREES OR OTHER OFFICIAL ACCESSORIES FOUND

- ① A pine 22" diam., Bears $S 65^{\circ} E$, 91 LKs, dist., with illegible scribe marks visible on partially healed blaze
- ② A pine 18" diam., Bears $N 35^{\circ} W$, 30 LKs, dist., with scribe marks $1/4 S 32 BT$ visible on partially healed blaze.

PHOTO IDENTIFICATION DATA

Photo No. _____

Filed At. _____

Object Ident. _____

Ident. By _____

Signature

DESCRIBE CORNER LOCATION RELATIVE TO NEAR-BY FEATURES, ALSO HOW TO REACH CORNER

Corner Legend:

Searched for/Not Found

Evidence Found/Accept.

Permanent Monument

Signature _____

Title _____

Division _____

Headquarters _____

Date _____

D-2100-52 (3/79)

CORNER RECORD (PERPETUATION)

MONUMENT DESCRIBE NEW MONUMENT SET, OR WORK DONE TO PRESERVE EXISTING MONUMENT

Set an Iron Post, 28" long, 2 1/2" diam., 24" in the ground.
With Brass Cap Marked →

Deposit corner stone alongside Iron Post.

MONUMENT STAFFED

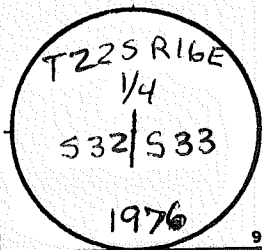

ACCESSORIES DESCRIBE NEW BT'S WITNESS OBJECTS ETC. ESTABLISHED, OR WORK DONE TO PRESERVE EXISTING EVIDENCE

Work Done By A. Joseph Garrison Title Cadastral Surveyor Date 7/76 State Registration No. BLM
or Agency

PLAT PREPARED OR
Certified Cor Record Prepared? Yes No Filed At: Co. SURVEYOR'S OFFICE Date

REMARKS

Index File No.

T.

S., R.

E., W.M.

Tract or Surv. No.

Cor. X-09

USDA-FOREST SERVICE

Index
File No. 2173

CORNER RECORD (SEARCH)

(Ref. FSM 7151.4)

Tract or
Survey No. _____ Cor.
No. X-21

T 22 S R. 16 E R.D. Ft. Rock County Deschutes W/4 Sec. 36

Merid. Wm N.F. Des State OR

CORNER DIAGRAM

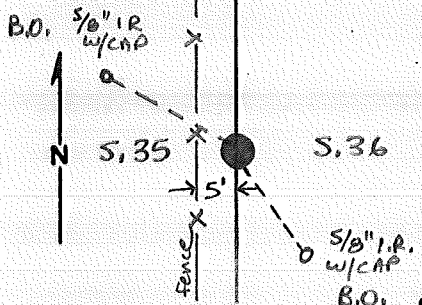

DESCRIBE CORNER MONUMENT FOUND

Found firmly bedded stone (15x9x6) with chiseled 1/4 on west face.

2

DESCRIBE BEARING TREES OR OTHER OFFICIAL ACCESSORIES FOUND

SFNF

3

PHOTO IDENTIFICATION DATA

Photo No. _____
Filed At. _____
Object Ident. _____
Ident. By _____
Signature

DESCRIBE CORNER LOCATION RELATIVE TO NEAR-BY FEATURES, ALSO HOW TO REACH CORNER

PLANE COORDINATE POSITION DATA

State _____ Zone _____
X _____
Y _____
Estab. By _____
Agency

4

Signature
W. Miller

Title
PLS

Division
CS

Headquarters
SO

Date
11/89

FS-7100-52 (3/68)

5

CORNER RECORD (PERPETUATION)

MONUMENT: DESCRIBE NEW MONUMENT SET, OR WORK DONE TO PRESERVE EXISTING MONUMENT

Set 2 1/2" BCSP. RISING 12" IN place of original stone,
and earthen mound.

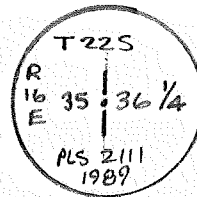

35?

ACCESSORIES : DESCRIBE NEW BT's WITNESS OBJECTS ETC. ESTABLISHED, OR WORK DONE TO PRESERVE EXISTING EVIDENCE

A 5/8" Steel Rod with a 1/2" AC MKD BO (S36) PLS 2111 1989 brs N 53°00'W @
39.83' flush with ground.

A 5/8" steel rod w/1/2" AC MKD BO S35 PLS 2111 1989 brs S 36°00'E @
41.15' set flush with ground.

10

Work Done By W. Miller Title PLS Date 11/89 State Registration No. 2111
or Agency

Certified Cor. Record Prepared? Yes No Filed At: Deschutes Co. Date 1/23/90

11

REMARKS

12

Index File No. T. R. M. Tract or Surv. No. Cor. X-2113

2173

Section Line Marker Record

Fire Road Road or Trail Fort Rock District

Sec. Line between 31 & 36 T. 22 S. R. 16 E. _____

Sec. _____ Cor. 21 chs. _____ Ft. _____ S
¼ or Sec. feet N. S. E. or W.

Posted on S side _____ Rd. _____
N. S. E. or W. R. or T.

Posted X By Unknown
Date

(Approx. _____)

Cor. Found (Exact. X)

(Paced _____)

Distance (Chained X)

6	5	4	3	2	1
7	8	9	10	11	12
18	17	16	15	14	13
19	20	21	22	23	24
30	29	28	27	26	25
X 31	32	33	34	35	36

Indicate position of marker by
red X

If marker is on Twp. or Rge. line, reference TWP. NORTH or Rge. EAST of that line.

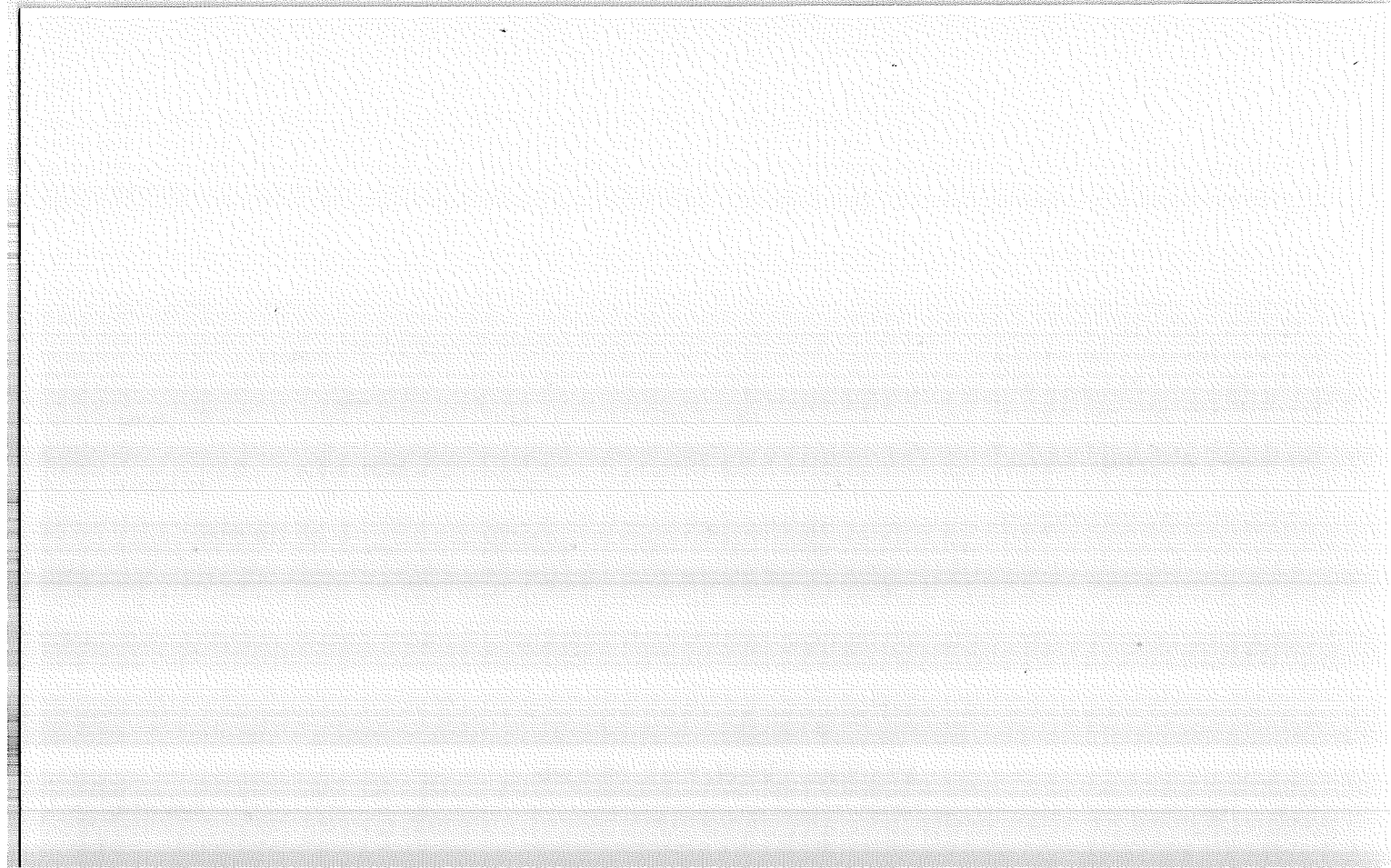

Index File No. 0575 CORNER RECORD (SEARCH) (Ref. FSM 7151.4) Tract or Survey No. _____ Cor. No. 2-05
 T 22 S. R. 16 E. R.D. Ft Rock County Deschutes SW COR.
 Merid. WM N.F. DNF State OR Sec. 32

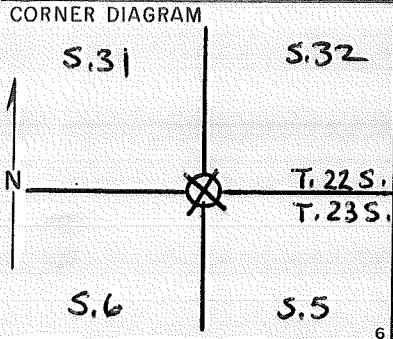

DESCRIBE CORNER MONUMENT FOUND
 Ft. Rock pile ~1.5' diameter, One rock appears to have notches.

DESCRIBE BEARING TREES OR OTHER OFFICIAL ACCESSORIES FOUND
 26" PP w/blaze marks overgrowing scripsing and metal tag with no legible writing,
 20" PP w/blaze marks
 12" PP " "

PHOTO IDENTIFICATION DATA
 Photo No. _____
 Filed At. _____
 Object Ident. _____
 Ident. By _____
 Signature _____

DESCRIBE CORNER LOCATION RELATIVE TO NEAR-BY FEATURES, ALSO HOW TO REACH CORNER
 Loc. marker 11. chs W. on W. side of Rd.
 9/5/83 by Knapp
 Also loc. tag 8 chs. E. on W. side of Rd.

PLANE COORDINATE POSITION DATA
 State _____ Zone _____
 X _____
 Y _____
 Estab. By _____
 Agency _____

Signature B. O'Reilly Title FT Division TM Headquarters D-3 Date 12/22/87 FS-7100-52 (3/68)

CORNER RECORD (PERPETUATION)

MONUMENT : DESCRIBE NEW MONUMENT SET, OR WORK DONE TO PRESERVE EXISTING MONUMENT

9

ACCESSORIES : DESCRIBE NEW BT'S WITNESS OBJECTS ETC. ESTABLISHED, OR WORK DONE TO PRESERVE EXISTING EVIDENCE

10

Work Done By _____ Title _____ Date _____ State Registration No. or Agency _____

Certified Cor. Record Prepared ? Yes No Filed At: _____ Date _____

11

REMARKS

Index File No. 0575 T.

R.

M.

Tract or Surv. No.

Cor. 2-05

12

13

Index
File No. _____

CORNER RECORD (SEARCH)

(Ref. FSM 7.151.4)

Tract or
Survey No. _____

Cor.
No. Z-09

T. 22 S. R. 16

E. R.D. Ft. Rock

County DESCHUTES

Sec 32 of SEC. 3

Merid. WILLAMETTE

N.F. DESCHUTES

State OREGON

Cor. of SEC. 5, 7

CORNER DIAGRAM PER LEGEND

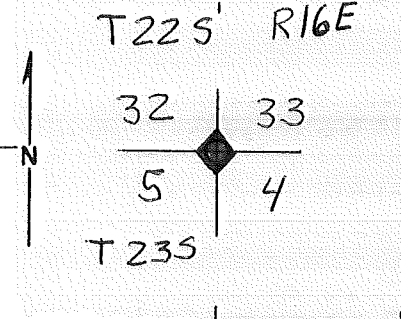

DESCRIBE CORNER MONUMENT FOUND ORIGINAL Basalt Stone, 15"x11"x10", firmly set 10" in the ground, mkd. with 4 Notches on East and 2 notches on W. Edges, and a mound of Stone, 2 1/2 ft. base 1 1/2 ft. high, N. of Corner.

DESCRIBE BEARING TREES OR OTHER OFFICIAL ACCESSORIES FOUND

- ① A decayed Pine Snag, 20" diam., Bears S 84° E, 28 Lks. dist., with illegible scribe marks visible on open decayed blaze.
- ② A Pine 12" diam Bears S 79° W, 25 Lks. dist., with scribe marks R16 E S5 visible on partially healed blaze.

PHOTO IDENTIFICATION DATA

Photo No. _____
Filed At. _____
Object Ident. _____
Ident. By _____
Signature

DESCRIBE CORNER LOCATION RELATIVE TO NEAR-BY FEATURES, ALSO HOW TO REACH CORNER

③ And a BT of which there is no Record
A Pine, 16" diam., Bears N 74° 45' E, 20 Lks. dist., with scribe marks T 22 S R 16 E S 33 BT visible on partially healed blaze.

Corner Legend:

- Searched for/Not Found
- Evidence Found/Accept.
- Permanent Monument

Signature _____ Title _____ Division _____ Headquarters _____ Date _____

D-7100-52 (3/79)

CORNER RECORD (PERPETUATION)

MONUMENT STAMPED

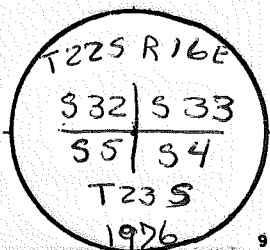

MONUMENT DESCRIBE NEW MONUMENT SET, OR WORK DONE TO PRESERVE EXISTING MONUMENT
 Set an Iron post, 28" long, 2 1/2" diam., 24" in the ground,
 and in a mound of stone, 2 1/2 ft base, to top.

With Brass Cap Marked →

Deposit Corner stone alongside Iron Post.

ACCESSORIES DESCRIBE NEW BT'S WITNESS OBJECTS ETC. ESTABLISHED, OR WORK DONE TO PRESERVE EXISTING EVIDENCE

APINE, 23 ins. dia, brs. S18°15'E 44 Lks, dist mkd. T235 R16E 54 BT
 APINE, 30 ins. dia, brs. N0°30'W 13 Lks, dist mkd. T225 R16E 532 BT
 A _____ ins. dia, brs. _____ mkd. _____
 A _____ ins. dia, brs. _____ mkd. _____

10

Work Done By A. Joseph Garrison Title Cadastral Surveyor Date 7/76 State Registration No. or Agency BLM
PLAT PREPARED OR
 Certified Cor Record Prepared? Yes No Filed At: Co. SURVEYOR'S OFFICE Date _____

11

REMARKS

12

Index
File No. _____
T. 22 S. R. 16 E. R.D. Ft. Rock
Merid. WILLAMETTE N.F. DESCHUTES State OREGON

CORNER RECORD (SEARCH)

(Ref. FSM 7.151.4)

Tract or Survey No. _____
Cor. No. Z-09
Sec. 32 of SEC. 3
COR. of SEC. 5 of

CORNER DIAGRAM PER LEGEND

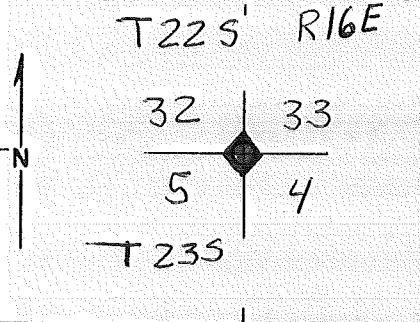

DESCRIBE CORNER MONUMENT FOUND ORIGINAL Basalt Stone, 15" x 11" x 10", firmly set 10" in the ground, mkd. with 4 Notches on East and 2 notches on W. Edges, and a mound of Stone, 2 1/2 ft. base 1 1/2 ft. high, N. of Corner.

DESCRIBE BEARING TREES OR OTHER OFFICIAL ACCESSORIES FOUND

- ① A decayed Pine Snag, 20" diam, Bears $S 84^{\circ} E$, 28 Lks. dist, with illegible scribe marks visible on open decayed blaze.
- ② A Pine 12" diam Bears $S 79^{\circ} W$, 25 Lks. dist, with scribe marks R16E S5 visible on partially healed blaze.

PHOTO IDENTIFICATION DATA

Photo No. _____
Filed A t. _____
Objec t Ident. _____
Ident. By _____
Signature

DESCRIBE CORNER LOCATION RELATIVE TO NEAR-BY FEATURES, ALSO HOW TO REACH CORNER

- ③ And a BT of which there is no Record
A Pine, 16" diam., Bears $N 74^{\circ} 45' E$, 20 Lks. dist., with scribe marks T225 R16E S33 BT visible on partially healed blaze.

Corner Legend:

- Searched for/Not Found
- Evidence Found/Accept.
- Permanent Monument

Signature _____

Title _____

Division _____

Headquarters _____

Date _____

D-7100-52 (3/79)

CORNER RECORD (PERPETUATION)

MONUMENT STAMPED

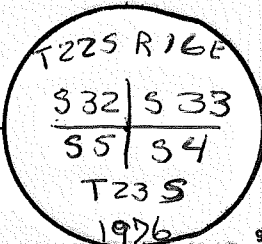

MONUMENT DESCRIBE NEW MONUMENT SET, OR WORK DONE TO PRESERVE EXISTING MONUMENT

Set an Iron post, 28" long, 2 1/2" diam., 24" in the ground,
and in a mound of stone, 2 1/2 ft base, to top.
With Brass Cap Marked →
Deposit Corner stone alongside Iron Post.

ACCESSORIES DESCRIBE NEW BT'S WITNESS OBJECTS ETC. ESTABLISHED, OR WORK DONE TO PRESERVE EXISTING EVIDENCE

APINE, 23 ins. dia, brs.	S18°15'E	44 Lks, dist	mkd. T225 R16E 54 BT
APINE, 30 ins. dia, brs.	N0°30'W	13 Lks, dist	mkd. T225 R16E 532 BT
A _____ ins. dia, brs.	_____	_____	mkd. _____
A _____ ins. dia, brs.	_____	_____	mkd. _____

Work Done By A. Joseph Garrison Title Cadastral Surveyor Date 7/76 State Registration No. BLM
or Agency _____
PLAT PREPARED OR
Certified Cor Record Prepared? Yes No Filed At: Co. SURVEYOR'S OFFICE Date _____

REMARKS

Index File No.

T.

S., R.

E., W.M.

Tract or Surv. No.

Cor. Z-0913

Index

File No. 2 13

CORNER RECORD (SEARCH)

(Ref. FSM 7151.4)

Tract or

Survey No. _____

Cor.

No. 2-13

T 22S R. 16E

R.D. FT. ROCK

County Deschutes

Merid. Willamette

N.F. Deschutes

State Oregon

CORNER DIAGRAM

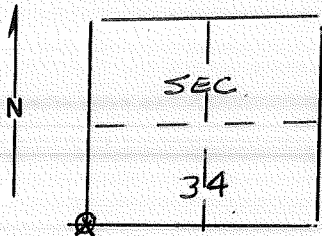

DESCRIBE CORNER MONUMENT FOUND

Post & tag

DESCRIBE BEARING TREES OR OTHER OFFICIAL ACCESSORIES FOUND

None

PHOTO IDENTIFICATION DATA

Photo No. _____

Filed At. _____

Object Ident. _____

Ident. By _____

Signature

PLANE COORDINATE POSITION DATA

State _____ Zone _____

X _____

Y _____

Estab. By _____

Agency

Signature *Friesen*

Title _____

Division _____

Headquarters _____

Date _____

7100-52-(3/68)

USDA-FOREST SERVICE

Index

File No. _____

CORNER RECORD (SEARCH)

(Ref. FSM 7.151.4)

Tract or

Survey No. _____

Cor.

No. 2-21

T. 22 S. R. 16 E.

R.D. Ft. Rock

County Deschutes

Sec Cor. of Sec.

Merid. WILLAMETTE

N.F. DESCHUTES

State OREGON

COR. of SEC. _____

CORNER DIAGRAM PER LEGEND

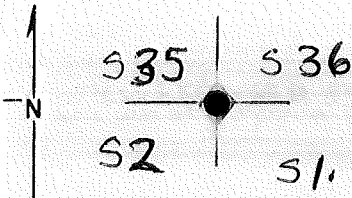

DESCRIBE CORNER MONUMENT FOUND

Original Volcanic Stone, 16" x 12" x 8" firmly set 10" in the ground, mkd. with 5 Notches on West Edge; ~~stone~~

With the remains of the original Bearing trees as described below ~~OK 10/97 (W.M.L.C.A.)~~

DESCRIBE BEARING TREES OR OTHER OFFICIAL ACCESSORIES FOUND

① A Pine, 18" Diam., Bears S 72° 15' W, 54 Lks dist, with illegible scribe marks visible on open Blaze

② A Pine, 20" Diam., Bears N 39° 30' W, 33 Lks. dist, No marks visible on burned and healed blaze.

PHOTO IDENTIFICATION DATA

Photo No. _____

Filed At. _____

Object Ident. _____

Ident. By _____

Signature _____ 7

DESCRIBE CORNER LOCATION RELATIVE TO NEAR-BY FEATURES, ALSO HOW TO REACH CORNER

Corner is Located 4 Lks south of Fence Corner, wire fences extend N., S., and E.

Corner Legend:

○ Searched for/Not Found

⊗ Evidence Found/Accept.

● Permanent Monument

Signature _____

Title _____

Division _____

Headquarters _____

Date _____

D-7100-52 (3/79)

CORNER RECORD (PERPETUATION)

MONUMENT DESCRIBE NEW MONUMENT SET, OR WORK DONE TO PRESERVE EXISTING MONUMENT

Set an Iron post, 28" long, 2 1/2" diam., 18" in the ground, to solid rock, and in a mound of Stone. 2 1/2 ft base, to top, with Brass Cap marked Deposit Corner stone alongside Iron post.

MONUMENT STAMPED

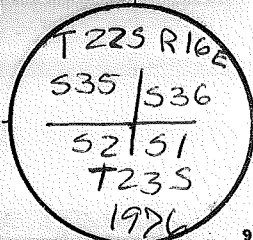

ACCESSORIES DESCRIBE NEW BT'S WITNESS OBJECTS ETC. ESTABLISHED, OR WORK DONE TO PRESERVE EXISTING EVIDENCE

① A Pine, 9" in diam., Bears N 19° 15' E, 269 Lks. dist., mkd. T 225 R 16 E 536 BT No other suitable trees available within Limits.

OK-11/89 (W. MILLER)

Work Done By A. Joseph Garrison Title Cadastral Surveyor Date 7/76 State Registration No. BLM or Agency

PLAT PREPARED OR Certified Cor. Record Prepared? Yes No Filed At: Co. SURVEYOR'S OFFICE Date

SEE: 000795

REMARKS

Index File No. T. S., R. E., W.M. Tract or Surv. No. Cor. 7-21